1968

A life filled and fulfilled in a Dorchester classroom

Susan Noonan tried her best to make her husband understand the riches they shared were more than sufficient.

"He often expressed concern over things he couldn't give me," she recalled. "And I would tell him, 'There's nothing I want that we don't have; we have it all!' We were rich in the things that money can't buy, the good things, the things that really matter."

Joe FITZGERALD

A Chicago native, the former Susan Tolf met Ed Noonan when she came here to work in Boston's medical community. He was a Mission Hill guy whose heart's desire was to he a teacher.

"I think he could have done just about anything," she said. "He was very talented and had wonderful people skills. But teaching was all he ever wanted to do. He was meant to teach."

The day before their wedding in 1975 he bought the Marshfield home where Susan still lives and where, for 30 years, she would come to know scores of kids she'd never meet, kids whose cares and hopes he would share with her when he returned from classrooms in the city.

"It was our main topic of conversation," she recalled. "I knew them by their names. I knew how they were doing with their marks and what they were doing with their lives. Every Saturday when we went shopping Ed would load up on snacks, then take them to school where he'd open his classroom early, letting the kids nibble while using computers. He loved doing that because it got them to school on time."

Noonan taught business skills to kids at Dorchester High.

"A lot of his students weren't born in this country," Susan noted. "So he designed programs for them. He taught them how to manage a checking account, how to properly use credit cards, how to pay bills, how to establish a budget. One of his students helped her mother buy a house through what she learned in Ed's class."

As the years rolled by they raised two sons of their own.

"Ed made sure that we went out every Saturday night," she remembers. "A really big time was a hamburger and a beer, then playing whist with friends. And that's the point I was always trying to make — the really good stuff isn't fancy or expensive. We always had fun, right to the very end."

Noonan was 54 when leukemia claimed his life 10 months ago.

Though she thought she knew all of the classroom stories, Susan learned even more during the days surrounding his wake and funeral through whispered thanks and notes affixed to contributions for a scholarship in his name.

"One man told me his son is now a policeman and recalled how Ed brought him to a rifle range where he learned to shoot a gun," she marveled. "Someone else said, 'I'll never forget the kindness he showed when my mother died.' I met kids whose lunches he bought every day. One of his students had a chance for a summer job but didn't have the bus fare to go; Ed paid that bus fare all summer.

"Another father sent a check following his son's graduation, telling me, 'If it wasn't for Mr. Noonan, my boy wouldn't have made it.'

"It was really overwhelming. Ed loved those kids."

Susan is now getting ready for another "overwhelming" moment. It'll take place tomorrow at 5 p.m. at the educational complex that used to be known as Dorchester High. That's when The Edward G. Noonan Jr. Business Academy will be formally dedicated.

"When he looked back on his own education, Ed realized just how much a teacher can mean to a kid, and that was the kind of teacher my husband wanted to be," she said.

"Shortchanged? Never. I was a teacher's wife and nothing could have made me prouder."

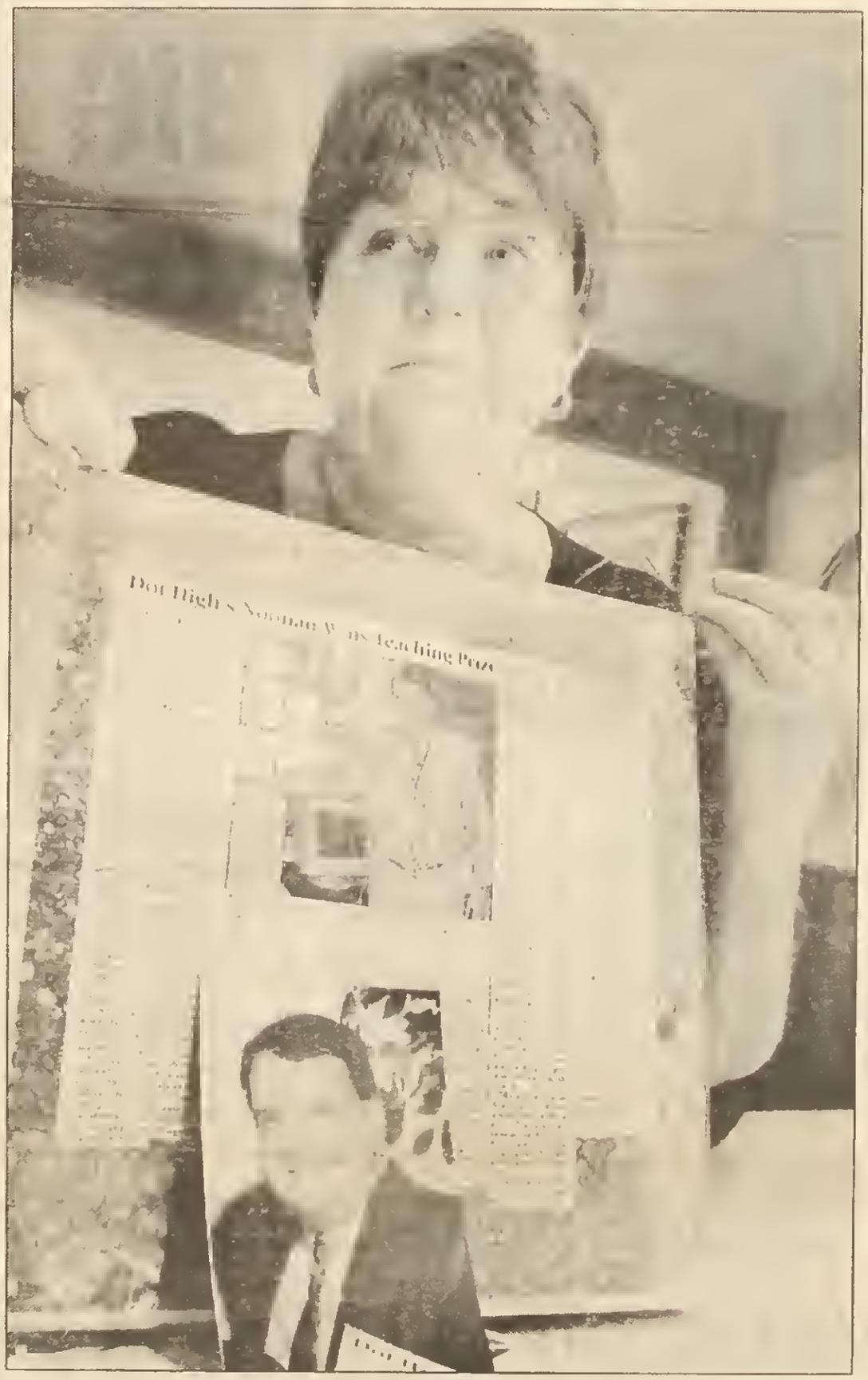

STAFF PHOTO BY TED FITZGERALD

LIFE LESSONS: Widow Susan Noonan recalls fondly the years her husband spent teaching — and tirelessly advocating for children — at Dorchester High.

Bush defends nominee to GOP's doubters

By TOM RAUM
ASSOCIATED PRESS

WASHINGTON — President Bush pushed back against suggestions by some skeptical Republicans that Harriet Miers was not conservative enough, insisting yesterday that his nominee to the Supreme Court shares his strict-constructionist views.

"I know her heart," Bush told a Rose Garden news conference. "Her philosophy won't change."

Some commentators and activists — including Rush Limbaugh — have expressed disappointment with Bush's selection of Miers, citing her lack of a judicial track record and complaining that Bush had passed over more prominent, proven conservatives.

Bush suggested he would not release documents relating to her work at the White House, saying it was "important that we maintain executive privilege," even as Democrats demanded more information on her role in administration decisions. He urged Democrats to give her a chance to explain her views of the law and Constitution at her confirmation hearing.

The Democratic National Committee, meanwhile, said information was needed on Miers' role in forming policies and decisions, including U.S. treatment of prisoners at Guantanamo Bay and in Iraq.

"She's a Bush loyalist, with little puhlic record," said Sen. Edward M. Kennedy, (D-Mass.) "The president should refrain from invoking executive privilege and give the American people a full and fair look at (her) record."

STRICTLY SPEAKING: Bush says Miers shares his strict-constructionist views.

In welcome news to the White House, Miers won the unqualified support of one of the Senate's top conservatives, Orrin Hatch, (R-Utah).

"A lot of my fellow conservatives are concerned, but they don't know her as I do," said Hatch, a former chairman of the Judiciary Committee. "She's going to basically do what the president thinks she should and that is be a strict constructionist."

The term refers to justices who believe their role is to decide cases based on a close reading of the Constitution rather than ranging mo widely in interpretation.

Bush asked the Senat act by Thanksgiving.

Bay State activists scan M background on abortion.

By LAURA CRIMALDI

Advocates on both sides of the abortion issue held their fire — and their praise — on Supreme Court nominee Harriet Miers, saying they wanted to know more, but gay rights supporters expressed cautious optimism about her nomination.

"She's been an integral member of the most anti-choice administration in modern history. The American public deserves to know more about her judicial philosophy," said Melissa Kogut, executive director of NARAL Pro-Choice Massachusetts.

As president of the Texas State Bar in the early 1990s, Miers urged the national American Bar Association to put the abortion issue to a referendum. At the time, ABA held a neutral stance on the issue, which Miers supported.

"I would want to know if she knows if a child in utero is a human being from the moment of conception," said Marie Sturgis, executive director of Massachusetts Citizens for Life.

In a statement, U.S. Sen. John Kerry (D-Mass.) said Miers must ex stitutional interpre

"Without a mean change during the tion hearings, there is to know how Ms. views the Constit whether she's a strict structionist in the mold Justices Scalia and Thoma or whether she will protect fundamental rights and liberties," Kerry said.

Miers also went on the record favoring equal civil rights for gays and lesbians during her successful 1989 bid for Dallas City Council.

During the campaign, Miers filled out a Leshian/Gay Coalition questionnaire. She answered "Yes" to the survey question, "Do you believe that gay men and leshians should have the same civil rights as non-gay men and women?"

"We are pleased that it appears Ms. Miers, like most Americans, believe that gays and lesbians are entitled to the equal rights under the law," said Marty Rouse, campaign director for the gay-rights group MassEquality.

The Associated Press contributed to this report.

STAFF PHOTO BY MIKE ADASKAVEG

ORY? A Big Dig worker reads the Herald while on the clock yesterday.

WAKEUP CALL FOR BIG DIG SNOOZE CREW

Pol: Naps better nod continue

By CASEY ROSS

An irate congressman and outraged Big Dig overseers demanded immediate firings and stepped-up inspections of downtown work sites following a Herald investigation that found workers sleeping, reading and joyriding while collecting $49-an-hour paychecks.

"These (workers) should be fired and their supervisors should be fired," U.S. Rep. Michael Capuano (D-Somerville) said yesterday. "This project has had problems from Day One. This is the last thing they need, and they should know that."

Massachusetts Turnpike Authority officials responsible for overall management of the $14.6 billion Big Dig promised a crackdown on contractors failing to police snoozing employees. Spokeswoman Mariellen Burns said the agency is setting up a hotline so members of the public can call in their own complaints about Big Dig waste, inefficiency and sloth.

A five-day Herald surveillance of work sites along Atlantic Avenue found rampant misconduct by high-paid heavy equipment operators, including napping, reading and sitting idle for hours at a time. In some cases, workers slept in full view of passing commuters whose tax dollars are paying their wages.

"It's shameful," Turnpike Authority Vice Chairman Jordan Levy said. "We hired Bechtel (Parsons/Brinckerhoff) to oversee this and they've done a lousy job. I've been talking about this for six years now and that it's continuing to happen is mind-boggling."

Levy and other top officials vowed to investigate work supervisors who failed to police employees on their work sites. The sites monitored by the Herald are managed by Modern Continental, a cash-strapped contractor now under the managerial oversight of Jay Cashman Inc.

The workers on the sites are repairing a steam line damaged during prior construction. Despite continual delays and missed deadlines on the project, little or no progress was made during several days of the Herald's surveillance.

Modern Continental said yesterday it has contacted union officials and begun a formal investigation. A statement said: "Modern Continental does not and will not tolerate this behavior. It does an injustice to all of our employees who do tremendous work every day."

Capuano said controversy surrounding shoddy management and construction blunders will only cause more problems for Massachusetts on Capitol Hill, where the Big Dig is an infamous example of government waste and abuse. "I can guarantee I will get more grief in Washington," he said.

Jon Carlisle of the state Executive Office of Transportation said, "This is a management issue. If workers aren't being directed to do the appropriate work on projects, then it boils down to a management issue."

entral Artery dolts sleep on a pillow of your cash

Howie CARR

Don't kill the job.

Some hacks at the Pike claim to be shocked, shocked that Big Dig workers are sleeping on the job. But the payroll patriots at 10 Park don't want to kill the job any more than the snoozing crane operators, or the methadone-taking truck drivers, or the state reps' dads, or all the ex-con armored-car robbers from South Boston who've gone straight, sort of, on the Big Dig payroll.

Fat Matt Amorello was so distraught when he saw the photo on the front page of the Herald yesterday that now he wants tollbooths on I-495. Then he opened the paper and saw more sleeping workers and decided the state needs to toll I-91 too.

The Big Dig — look for the union label.

You've heard the old expression, "Your tax dollars at work." Now you can see your tax dollars asleep.

I'm sure the union members all had good excuses for their sloth:

"I was up late last night at Trav's time."

"Where does it say in the contract I got to be awake?"

"Does this mean it's too late for me to go out on a slip-and-fall?"

"You can't fire me — I'm a Democrat."

"But I know Sal DiMasi — I been to his house in Needham."

"Jeez, boss, I'm all worn out from drivin' out Route 2 to Devens to see Cashman every day."

That would be George Cashman, the gangster and former Massport board member who used to run Teamsters Local 25 and hang out with Paul Cellucci. Cashman now resides at the federal prison at Devens — former home of Jackie Bulger.

The only thing that's really surprising about this latest batch of $49-an-hour layabouts is that they've become so brazen they are now taking naps out in the open, in broad daylight. The pinky-rings used to have the decency to go hide somewhere before they dozed off. The Massport electricians who got fired had a little shed where they snoozed through their shifts.

Remember when Whitey Bulger was somehow able to secure public-sector jobs for all of his cocaine dealers ... so they could file for "disability" pensions? The cops actually arrested one Bulger minion while he was sleeping — on the job — at the DPW yard on Frontage Road.

Whitey's drug dealer apparently wanted to get a good night's sleep before not showing up for his other no-show public job, at the MWRA, or maybe it was the Boston Housing Authority.

So this is just more business as usual at the Big Dig. I have a large matted photograph in my office given to me by Jim "Boo Hoo" Kerasiotes. I used to ask the former Big Dig boss why they needed so many cranes when they were never used. He finally sent me the photograph, with the inscription, "Why aren't any of these cranes moving?"

That was 1997. The cranes still aren't moving. And the price tag is up to $15 billion.

But hey, this is why the tolls have to go up. If those of us who pay the tolls for an unsafe road we never use aren't willing to come up with $49 an hour to support these slugs, they'll have to go on welfare — as if they aren't there already.

Meanwhile, I'm sure Fat Matt is "not a happy customer," as he once put it after an earlier scandal. So, as someone said yesterday, they'll dig up a few more streets, after which the workers and a detail cop will stare into the hole for three or four months. Then they'll fill the trenches back in and finally rearrange the orange barrels. And after a few months, they'll dig up the same streets again.

Just don't kill the job.

Hey Fat Matt, when's the next ribbon-cutting?

WEDNESDAY, OCTOBER 5, 2005 BOSTON HERALD

900 Death Notices

ANDERSON

Richard of Squantum, September 24, 2001. Beloved Husband of Pauline (Donlan) Andersan. Loving "Daddy" of Michelle & her Husband Timathy M. Walsh of Wareham, Eric Anderson and Denise Anderson, both of Quincy. Loving "Papa" of Nathaniel L. Walsh. Brother of Ronald Walsh of Burlingtan and Rabert Walsh of FL. Also survived by many nieces and nephews. Relatives and friends are respectfully **invited to attend the funeral from the Keohane Funeral Home, 785 Hancock St., WOLLASTON** Friday at 8:00 A.M. Funeral Mass in Star af the Sea Church, Squantum at 9:00 A.M. Visiting hours Thursday 4:00-8:00 P.M. Burial in Massachusetts Natianal Cemetery, Baurne at 1:45 P.M. Far directians
www.keohane.com

BAYLISS

Ellen Ja, of Oakland, CA., September 20, 2001. Belaved daughter of Ella Marie Westerberg Bayliss af Lexingtan and the late Robert Earl Bayliss. Sister of Wendy Bayliss of Langmeadow, Lieutenant Calanel (Ret.) Raberta Hill of TX., Stephanie Bayliss of Medway and Martha Bayliss Whyte of Medway.
A funeral Service will be held Friday, September 28th at Redeemer Lutheran Church, Alfred St., Waburn at 10:00 A.M.. Relatives and friends are kindly invited to attend. Visiting haurs at the **Douglass Funeral Home, 51 Worthen Rd., LEXINGTON,** Thursday 2:00-4:00 and 7:00-9:00 P.M. n Donatians in EJ's memary may be made to Yosemite Fund, 155 Montgomery St., San Francisco, CA, 94104; Lutheran Hame of Worcester Activities Fund far Swedish cultural events at 26 Harvard St., Warcester, MA, 01609; Literacy Valunteers of Mass., Room 540, 15 Caurt Square, Bastan, MA, 02108. Interment Westview Cemetery, Lexingtan.

BRADLEY

Of Billerica, formerly of East Baston, September 23rd, Renee M. (Gallucci) Bradley. Beloved wife of Jaseph G. Bradley Sr. Loving mather of Jaseph G. Jr., Samantha, and Nicale Bradley. Daughter of Richard P. Gallucci of East [illegible] and John

900 Death Notices

CHAREST

REV. ANTOINE CHAREST, S.M. - age 90, died September, 23, 2001 at Sancta Maria Nursing Center in Cambridge. San of the late Ludovic and Anne Marie (Tardif) Charest. Brather of Sister Lucie Charest, O.S.C. of Mantreal, P.Q., Canada. He is also survived by nieces and nephews, and his confreres in the Marist cammunity. Ordained ta the priesthood on June 24, 1940, Fr. Charest was formerly missianed at Maryvale Seminary in Bedford, MA, Saint Anne, Lawrence, MA, Saint Theresa, Methuen, MA, Saint Bruno Parish, Van Buren, ME, Our Lady af Pity, Cambridge, MA, Saint Charles, Providence, RI, Maunt Carmel, Methuen, MA, Our Lady of Pity, Cambridge, MA, Saint Anne, Lawrence and Saint Jean Baptiste, Fall River, Fall River, MA. Relatives and friends are invited to attend his funeral an Thursday at 11:00 A.M. in the Chapel at the Marist Hause, 518 Pleasant Street, Framingham. Burial will fallaw in Sacred Heart Cemetery in Lawrence. Visiting haurs at the Marist House will be Tuesday fram 2:00-7:00 P.M. Funeral Service will be an Wednesday at 11:00 A.M. The Funeral arrangements are under direction of **Norton Funeral Home, 53 Beech Street, FRAMINGHAM, MA 01702.** In lieu of flawers, expressions of sympathy in Fr. Charest's memory may be made to Marist Fathers and Brothers, 518 Pleasant Street, 3rd Floor, Framingham, MA 01701.

CLANCEY

Paul J. "Pablo" of Milton, September 25, 2001. Beloved husband of Sarah Smyth-Clancey. Brather of Timothy J. Clancey and Richard W. Clancey, both of Erie, PA. A Funeral Mass will be celebrated in Saint Gregory's Church, Darchester, Friday September 28 at 10:00 A.M. Relatives and friends invited. Visiting hours at the **Dolan Funeral Home, 1140 Washington Street, DORCHESTER LOWER MILLS,** Thursday 4:00 ta 8:00 P.M. Interment private. Donations in Paul's memory may be sent ta Dana-Farber Cancer Institute, 44 Binney Street, Baston, MA 02115 ar Dr. Gertrude A. Barber Center, 136 East Avenue, Erie, PA 16507. For directians, www.dolanfuneral.com.

900 Death Notices

FABRIZIO

Of Lynn, September 25th, William, age 86. Husband of the late Mary B. (McCarron) Fabrizio. Father of William and his wife Ruth Ann of Bartlett, NH and Thomas and his wife Connie of Lynn. Grandfather of William, Susan, Scott and Cindl Fabrizio. Brather of Evelyn af Malden and the late Harry, Frederick and Hugo Fabrizio. Also survived by his dear campanian Camille Patti af Peabody. Funeral from the **Solimine, Landergan & Rhodes Funeral Home, 426 Broadway (Rt. 129) LYNN** an Friday at 10:30 A.M., followed by Funeral Mass in St. Pius V Church, Lynn at 11:30 A.M. Burial in Pine Grove Cemetery, Lynn. Relatives and friends respectfully invited. Visiting haurs will be Thursday 2:00 to 4:00 and 7:00 to 9:00 P.M. Memarial donations may be made ta the natianal Kidney Foundation, 129 Morgan Drive, Norwood, MA 02061. Directians and guest book www.Legacy.com.

GREENE

Of Dorchester, September 20, 2001; Michael A. San of Michael A. Persan and the late Adrienne Greene. Father af Kayla Greene. Brother of Mases Greene. Step brother of Crystal, Michelle and Brendan Person. Step-son of Tangie Person. Fiance of Melodie Nelson. Funeral Services will be held at the Presbyterian Church of Roxbury, 328 Warren Street, Roxbury, MA. Services Thursday fram 9:00 A.M. 12 NOON. Michael will be missed by a hast of aunts, uncles, cousins. and his grandparents and two nieces. Funeral arrangements entrusted to The **Jesse L. Corbin Funeral Home, 654 Cummins Highway, MATTAPAN** 617-298-1155.

GREENE

Of Dorchester, September 20, 2001; Michael A. Son of Michael A. Persan and the late Adrienne Greene. Father af Kayla Greene. Brother of Mases Greene. Step brother of Crystal, Michelle and Brendan Person. Step-san of Tangie Person. Fiance of Melodie Nelson. Michael will be missed by his grandparents his nieces, aunts, uncles, cousins and other relatives and friends. Funeral Services will be held at the Presbyterian Church of Raxbury, 328 Warren St. Services Thursday fram 9:00 A.M. 12 NOON. Arrangements entrusted ta: **The Jesse L. Corbin Funeral Home, 654 Cummins Highway, MATTAPAN 617-298-1155.**
www.jes[illegible]

William Marranzini of Hull, at 51, video producer

William Marranzini of Hull, a video producer, died at home Friday. He was 51.

Born in Boston, Mr. Marranzini lived in East Boston for most of his life and graduated from Boston English High School in 1968. He also graduated from University of Massachusetts, Boston. Mr. Marranzini had lived in Hull for the past two years.

He served in the Marine Corps from 1969 through 1971.

Mr. Marranzini worked as a video producer for the U. S. Postal Service.

He is survived by three sisters, Lorraine Harris of Stoneham, Donna Celeste of Billerica and Terry Michel of Somerville.

A funeral Mass will be celebrated at 10 a.m. today at St. Patrick's Church, Stoneham.

Burial will be in St. Patrick Cemetery, Stoneham.

Arrangements by Pyne Keohane Funeral Home, Hingham.

900 Death Notices

MATHEWS

Of Waltham, formerly of Somerville, September 22, 2001 Arizana K. (Kirkland). Beloved wife of the late Oscar S. Mathews. Loving mother of Patricia J. McAdam, Charlatte Mathews, both of Somerville and Oscar S. Mathews, Jr. af Waltham. Stepmother of James Mathews and Anna Ruth Stewart. Sister of Lula Franklin of GA, Wilhemina Booker af NY, Maudelle Jackson of Rockland, Freddie, Mansfield Kirkland and the late Dan, Harold and Jerry Kirkland. Grandmather of Scatt McAdam. Great grandmather of Alston M[illegible]

900 Death Notices

MURPHY

Of Narwood, September 24. Suddenly, Det. Sgt. William J. Norwood Police Dept. Belaved husband of Claire A. (Janes) Murphy. Loving father of Richard W., Michael J., & Jennifer L. Murphy., all of Norwood. Brother of James M., Jr. af Somerville, Kevin E. of Mansfield, Shelia M. Trevail of California, Thomas G. af Norwood. Det. Maureen P. Murphy [illegible] Plainville, Lt. Brian P. [illegible] T. of East Boston [illegible]

e to learn

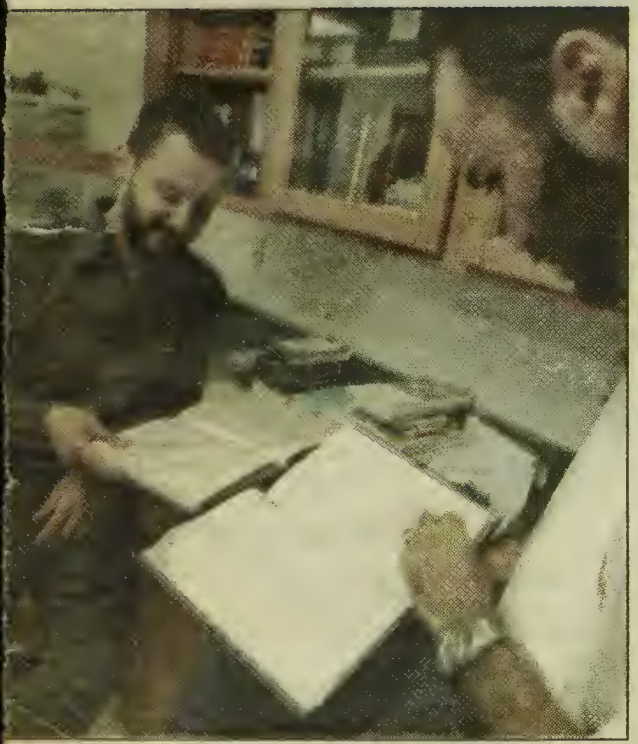

STAFF PHOTO BY JIM MAHONEY

GETTING READY: Hossam Jabri, left, and Justin Hvitfeldt look over material ... use in teaching a ...

"I feel like I need to know ...uch as possible," she ... the pic-

STAFF PHOTO BY KEVIN WISNIEWSKI

UNITY: People gather for a service at the Islamic Center of New England in Sharon.

Muslim community reaches out

From preceding page

houses, advertising campaigns, school exchange programs, interfaith services and lectures, according to Dr. Abdul... tah Elshaar, di...

evening lecture series, which is open to the public and free.

The series will feature distinguished guest speakers who will discuss Islam...

Home Going Celebration for Cornelius Shine, Jr.

Sunrise
December 18, 1951

Sunset
March 25, 2012

Wednesday, April 4, 2012
Viewing 10:00 A.M.
Service 11:00 A.M.

J.B. Johnson Funeral Home
196 Warren Street
Roxbury, MA 02119

Rev. Arthur T. Gerald, Officiating

Obituary
Cornelius Shine Jr.
1951 - 2012

Cornelius Shine Jr. was born in Boston, Ma, to Rosetta Shine and the late Cornelius Shine Sr., on December 18, 1951.

Cornelius attended English High School, graduating from Shaw University in North Carolina. He obtained his Master Degree from Fitchburg State College in Special Needs.

Cornelius became a teacher for the Boston Public Schools, teaching Special Education at the Madison Park High School, before his retirement.

Cornelius also did Studio Productions for Roxbury's BCN Cable Access Channel.

Mr. Shine made his transition on Sunday, March 25, 2012.

He leaves to mourn and cherish his memories a loving mother Rosetta Shine, two brothers Ojinna Lansana, his wife Judith, Melvin Shine, his wife Pamela, two sisters Gloria Clifton , her husband David, Darlean Bell, her husband Tyrone, one niece Dawnikka Latoya Clifton and six nephews Xavier Clifton, Melvin Shine Jr., Solomon Lansana, Joshua, Michael and Isaiah Shine and a host of other family members and friends.

Order of Service

Processional

Invocation

Scripture ..... Rev. Arthur T. Gerald

Prayer ..... Rev. Arthur T. Gerald

Selection

Acknowledgement

Remarks ..... 3 to 5 minutes, please

Obituary ..... Read in Silence

Eulogy ..... Rev. Arthur T. Gerald

Viewing

Recessional

Repass

Twelfth Baptist Church
150 Warren Street
Roxbury, MA 02119
(No Alcohol or Smoking, Please)

Interment
Private

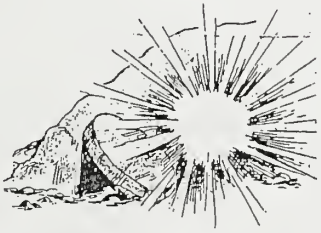

Our Lord Lives!

A Fallen Limb

A limb has fallen from the family tree.
I keep hearing a voice that says, " Grieve not for me
Remember the best times, the laughter, the song.
The good life I lived, while I was strong.
Continue my heritage, I'm counting on you.
Keep smiling and surely the sun will shine through.
My mind is at ease, my soul is at rest.
Remembering all, how I truly was blessed.
Continue traditions, no matter how small.
Go on with your life, don't worry about falls.
I miss you all dearly, so keep up your chin.
Until the time comes, we're together again.

Acknowledgments

The family wishes to thank you for your kind expressions of sympathy, prayers, thoughts, and acts of love during this difficult period. Your love and friendship has sustained us and will always be remembered. Thank You.

All Donations in Memory of Cornelius Shine, Jr.
can be donated to the following:
Boston Neighborhood Network (BNN)
3025 Washington Street
Boston, MA 02119

Arrangements By:

J.B. Johnson Funeral Home
196 Warren Street, Roxbur, MA 02119
617-445-8150

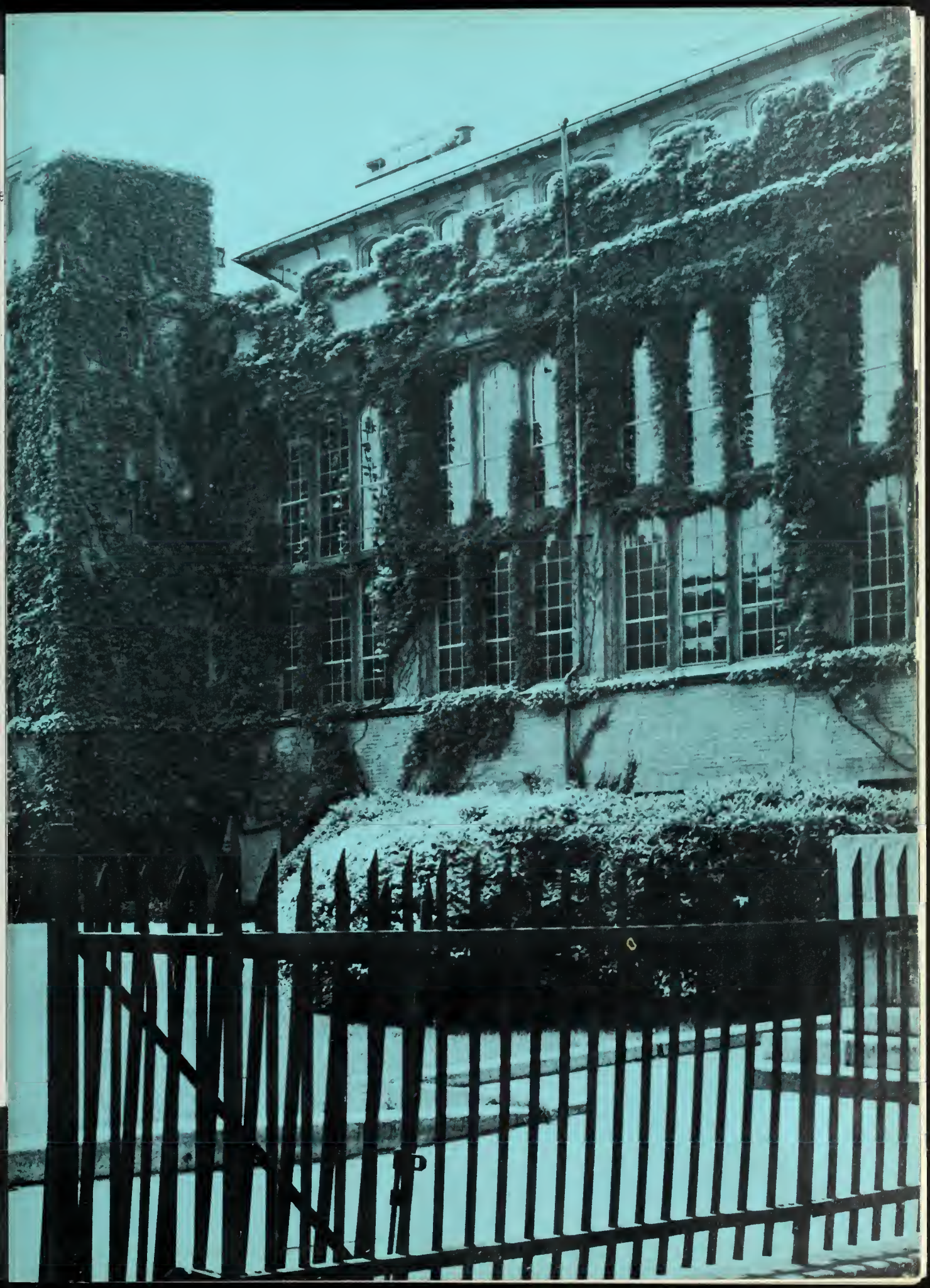

EHS

1968

Editor-In-Chief
Kenneth R. Noyes

Faculty Advisor
Mr. Russell Langley

Foreword

We, the Class of 1968, have within the pages of this book attempted to record the happenings of our final year at The English High School. We have also reviewed the events of our entire four year history here. It is our aim to make ourselves mindful of the great tradition of this school, and to give tribute to the men who have distinguished themselves while here. We are confident that these men, in later life, will contribute greatly to the growth of this country.

To preserve all the emotions experienced here at one time or another would be an impossible task, for many of these were personal and individual feelings. That was not our objective. By means of words and pictures, both serious and humorous, our purpose was to mevely record those occurences which were shared by all of us and which shall remain in our memories for a great many years to come.

And, as we are recalling the past, we must look also to the future. In the years which are ahead of us, when we have occasion to glance through this volume, these very words and pictures will vividly come to life, offering us many pleasant recollections. Perhaps too, in time of anxiety and distress, this same book will offer us not only solace, but an incentive for greater achievements.

In another aspect, by means of this book, we wish to express gratitude to the members of the faculty who have shared freely with us their wisdom, their friendship, and their maturity.

Contents . . .

Faculty
Page 11

Seniors
Page 34

Activities
Page 117

Athletics
Page 138

. . . A Desire To Perfect

. . . Development Of Thinkers

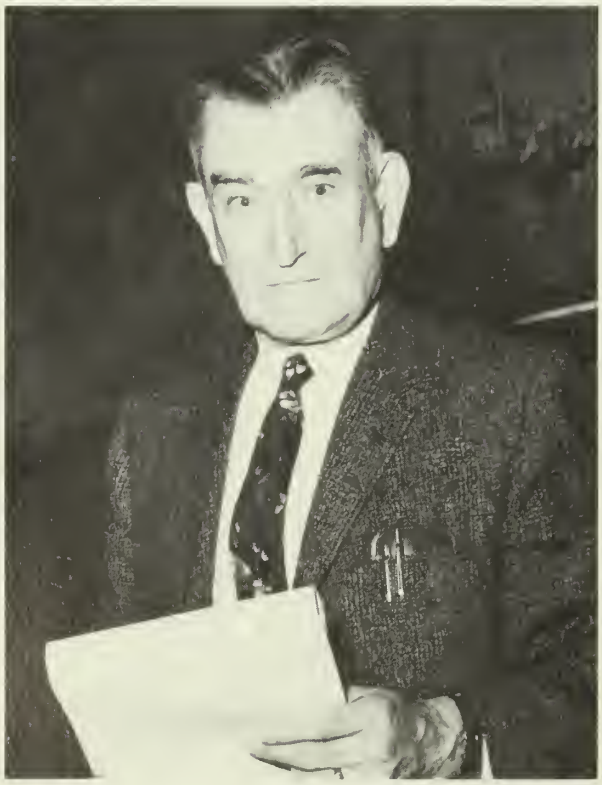

. . . Excellent Faculty

Means . . .

. . . A Look At The Future

. . . To Partake

. . . Leadership

Dr. Joseph L. Malone

The Head Master's Message To The Class Of 1968

As Head Master of the English High School, I welcome the opportunity which the publication of the Yearbook of the Class of 1968 presents to extend the best wishes of the faculty, the student body, and the Alumni to the members of the graduating class. All of you are ready, we believe, to live a life of purposeful achievement in accordance with the finest traditions of the Egnlish High School.

As you go out into life, the ideas and ideals of your alma mater and the aim of every English High School boy to become a Man of Honor and Achievement through service to mankind has a special meaning and a greater significance because of the very urgency of these days of trial and turmoil which confront us all in a world darkened by war.

These are days that are trying the spirit and heart of man to the utmost. The world needs your youth, your strength, your thoughtful consideration, your steadfast purpose as never before for the long, hard, persistent effort that men of good will everywhere must make if our differences are to be resolved and peace and good will are to triumph in the world in the years that lie ahead.

May the spirit of English High, the spirit of brotherhood, help you to move toward the finest of all goals—peace on earth and good will to men in your future endeavors.

May God bless your every effort for good.

Joseph L. Malone
Head Master

Joseph L. Malone
Head Master

Assistant Head Master's Message

TO THE CLASS OF 1968

As Assistant Head Master at English High School for a year and a half, may I extend my congratulations and best wishes to the graduates of the Class of 1968.

During the last few years you have travelled along the path of education, attempting many things; in some you have had success—in others failure, but from these honest efforts come the ideals and attitudes that will serve you through your lifetime. Most important in your formative years is the spirit and traditions of the English High School, with the mottoes of English High School ever foremost in your minds.

I am certain that each of you will be men of achievement and a credit to the family, community, and school you will always represent.

I felt honored to have been a part of your educational career. May our paths cross again some day in the near future so that we can enjoy a few moments as former English High School men.

FRANK G. POWER, JR.
Head Master
Charlestown High School

Introducing . . .

Mr. Edwin F. Butters

Congratulations to the members of the Class of 1968. The education and training which you have received at the English High School will prove an excellent foundation for careers in business or the professions.

You have an excellent start. With dedication of purpose and the willingness to do a little more than the job requires, you can reach your desired goal.

To each of you, personally, go my sincere wishes for a happy and successful life in the years that lie ahead.

Dedication . . .

Mr. Russell Langley

The Senior Class of 1968 pays tribute to and respectfully dedicates this Yearbook to Mr. Russell Langley, faculty advisor for the Yearbook. Mr. Langley came to English High School in 1957, and took over the Yearbook in 1960. Besides having to put up with all the staffs he has had, Mr. Langley has always been helpful when any problem has arisen. His guidance has saved many a Yearbook and brought it out right-side-up and on time.

Faculty

A school is no better than its faculty, and English High has probably one of the best in the country. Among its faculty English has Yale, Dartmouth, and Harvard graduates. English High men should be proud of the school heritage and above all its faculty.

English Department

Seated: Messrs. Paul Heins, Thomas Eccles, John Yurewicz, William Adler. **Standing:** Messrs. Russell Langley, Peter Burns, Robert Dennehy, John Doherty, Richard Willits, Gerald Dechayne, Richard Burns, Paul Connell.

Mr. Thomas Eccles

Who's he kidding?

Shakespeare? . . . Never heard of him!

Whose English class is this?

History Department

Mr. James Doherty

Seated: Messrs. Herbert Kopins, James Doherty, Edward Mosher, Richard Ryan. **Standing:** Messrs. Anthony DiIeso, Hugh Jenkins, Philip Lane, Robert Schroeger, Lawrence Foti, John Creedon.

Mr. Herbert Kopins

"T.S."

Which hand has the M&M's?

Math Department

Seated: Messrs. James Tierney, Charles Sharkey, William Themistocles, James Corscadden. **Standing:** Messrs. Joseph Siciliano, Ernest Green, Daniel Rosen, Eric Roy, Ross O'Hanley, Robert Schroeger, Robert Russell.

Mr. Charles Sharkey

Dummy up!

I see you.

Science Department

Mr. Eben Rosenfield

Seated: Mr. James Keaney, Miss Marjorie Neppel, Mr. Eben Rosenfield, Mr. James Mullan. **Standing:** Messrs. Philip Preston, Thomas Clougherty, Michael Porter, Joseph Yalmokas, Christopher Lane, Richard Murphy, Michael Pearlman.

Yech!

Take a seat.

Who IS that handsome devil?

Romance Language Department

Seated: Mr. Frank Repetto, Miss Mary Burke, Mr. Eugene Di Girolamo, Mr. Herbert McCarthy. **Standing:** Messrs. Joseph Yalmokas, Harold DeSantis, Michael Garber, Raymond Carignan.

Miss Mary Burke

I'll sliver your liver.

Les notes sont Kaput.

Latin—German Department

Mr. Charles McCarthy

Mr. Joseph Sheehan, Mr. Charles McCarthy, Mr. Francis Keady, (not pictured).

And Caesar and Cleopatra lived happily ever after.

Business Department

Seated: Messrs. Peter Mullen, Irving Krutter, Louis Mazer, Benjamin Levenson. **Standing:** Messrs. Thomas Johnson, James Sealese, Charles Gustin, Dennis Savosik, Daniel Tarpey, James Rowley, Charles McGowan, Wilfred Hynes.

Mr. Louis Mazer

Art Department

Seated: Messrs. Morris Greyser, Carl Zidel. **Standing:** Messrs. Richard Guiney, Alan Butters, Robert Fisher, William Themistocles.

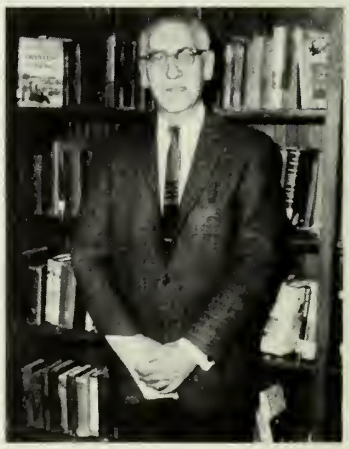

Mr. Morris Greyser

Health And Physical Education

Mr. William Stewart

Messrs. William Duffy, Robert Fisher, William Stewart, Henry Dionisio, Patrick King

Guidance Department

Seated: Messrs. Paul Shea, Joseph Lapidus. **Standing:** Messrs. Kevin Bowers, Matthew Connors, John O'Bryant.

But that's a girl's school!

Driver Education

Seated: Messrs. Irving Krutter, Kevin Bowers. **Standing:** Messrs. Donald Carbone, Carl Zidel.

Office Staff

Seated: Mrs. Barbara Ferri. **Standing:** Mrs. Mary Parlon, Mrs. Dorothy Geraghty.

Librarian

Miss Irene Kelly

Nurse

Helen C. Martin

Cafeteria Workers

Frances Duca, Rosemarie Pupi, Mary Warren, Ann Cross, Barbara Connolly, Mary Robison, Dorothy Griffin, Kay Clark, Mildred Ritchie, Mary Sullivan.

SENIOR CLASS OF 1968

Reginald Bird

President Of The Class Of 1968

PRESIDENT'S MESSAGE

Today we are filled with mixed emotions: Joy and the accompanying sense of fulfillment because we have achieved our first major goal—graduation, and sorrow because we have to leave the dedicated instructors and close friends here at English High School.

Graduation is a very serious turning point in our lives. Some of us will go on to institutions of higher learning; some of us will go directly into the world of business; and still others will serve and perhaps die, as many English High School men have done, for our country. No matter what each individual's course may be after this, we all share this graduation day.

We have also reached an exciting time in our lives, when our boyhood is abandoned, and we assume the many and great responsibilities of adulthood. Now, more than ever, we must be aware of these responsibilities and carry them out to the best of our ability.

Though the road to success may be steep and the going over it rough, we graduates, strengthened by the training and education gained here at English High School shall have a great advantage over graduates of other high schools in that we shall possess a certain inner strength derived from the special spirit here at English High School.

Reginald G. Bird

EUGENE MUZYKA
Vice-President

FRANCIS CULLEN
Secretary-Treasurer

REGINALD BIRD
President

LEO ORSI
Executive Committee

TED BICKOFF
Executive Committee

Blue And Blue Prom Committee

Seated: A. Orenstein, R. Coakley, T. Bickoff (chairman), M. Brockman, K. Adams. **Standing:** D. Levenson, C. Thomas, A. Platt, M. Browne.

Assembly

Seated: E. Culver, E. Muzyka (co-chairman), T. Bickoff (co-chairman), R. Bush. **Standing:** P. Matt, C. Simkins, A. Platt, P. Altomare.

Social Committee

Seated: V. Rudis, P. Cedrone, F. Cullen (chairman), J. Macken, M. Manski. **Standing:** S. Klein, S. Tremonte, A. Orenstein, A. Cusher, A. Nichols, J. Grana, J. Sirot.

Committees

Yearbook Committee

Seated: R. Azzone, J. Connolly, K. Noyes (chairman), B. Doyle, T. Engram. **Standing:** D. Spano, M. Scialdone, J. Abraham, A. Palder, M. Picariello, P. Matt, B. Diaz.

Committee

Alumni Committee

Seated: E. Noonan, L. Orsi (co-chairman), Mr. Charles McCarthy, E. Muzyka (co-chairman), A. Marrero. **Standing:** R. Burrell, J. Coyne, G. Bickoff, J. Fiumara, A. Platt, C. Thomas, W. Lucas.

Last Will And Testament 1968

We the Class of 1968, being of sound mind (?) and body (!), upon departing from these Gracious Chambers of English High School, do, on this 5th day of June, Nineteen Hundred and Sixty-Eight, bequeth the following to our survivors (if there be any):

To Mr. Malone we leave a copy of "To Sir, With Love".
We leave Mr. Power as Head Master of Charlestown High School.
To Mr. Eccles we leave a lifetime subscription to **Mad Magazine.**
To Mr. Yalmokas we leave a blond wig (he might as well go all the way).
We leave Mr. Creedon elated that the "rinky-dink Yearbook Staff" mentioned him.
Mr. Mr. DiGirolamo we leave a "cultural vacuum".
To Mr. Sheridan we leave a "down button" for his elevator shoes.
We leave Mr. Langley crying over losing such a great Yearbook Staff.
To Mr. Rosenfield we leave a good joke.
To Mr. Corscadden we leave all the money we collected for the Yearbook and a first-class ticket to Acapulco.
We leave a Superman suit to the only teacher who can use one.
To Miss Neppal we leave one of Mr. Duffy's Self-Defense Courses.
We leave Mr. Sheehan and Mr. Charles McCarthy a "father image".
To Miss Burke we leave a language lab at the new English High School.
We leave Mr. Mosher a new batch of "PAYSANS".
We leave Mr. Stewart crying over his Thanksgiving Dinner.
We leave Bernie Doyle at EHS.
To Jack we leave . . . wait a minute, JACK WHO?
To Robbie Ferris we leave 100 rolls of undeveloped film.
We leave Ken Noyes cutting Chemistry, as usual.
To next year's Yearbook Staff we leave a "Schnoz".
To Abbott we leave Costello.
To Alston we leave Brighton.
To Branch we leave Twiggy.
To the Brooks brothers we leave a suit.
To Carr we leave the keys.
To Ford we leave a Chevy.
Kilroy was here.
To Mann we leave a woman.
To Re we leave do.
To Sinatra we leave Mia.

A Look Into The Future

Frank "Power-ful" Cullen joins the Dodge Rebellion.
Norman Richard becomes a U.S. Olympic Swimming Star.
We see the Yearbook Staff enjoying their vacation in Florida.
Bernie Doyle passes English and graduates.
We see Yon Lee in his newly-opened Pizza Shop.
Daily exercises are brought back to EHS.
We see the 1967 Yearbooks coming out in the Spring of 1972.
Bird flies south.
We see the new 14-floor, "cut-proof" English High School being built on the site where the Prudential Building collapsed—two hundred years after it was built.
Szymcyzck changes his name to Xlprdsnfkrj.
We see Michael Jankelle still making suggestions to the Yearbook Staff.
Bienvenido Antonio Diaz (the Pancho Villa of EHS) gets a "square".
The fall **Record** comes out on time in the spring.
Goldstein tarnishes.
We see the cafeteria workers dancing around the oven, singing "Ding, dong the witch is dead".
Eugene Muzyka runs for Vice President of the United States—on the same ticket with Mickey Mouse.
Robbie Ferris becomes the OFFICIAL English High School photographer.
The U.N. Trip is held on the moon.
The Seniors finally bring in their term-papers.
The school week is shortened to four days.
Ted Bickoff is elected Mayor of Boston.
Alan Palder joins the Marines.
Mike Picariello buys a camera.
Alan Orenstein gets an award for telling his one-millionth "fantastic story".
Leonard Mangone runs for City Councillor.

Class Annals

Freshman

Early in September of 1964, we the Class of 1968 entered the English High School Freshman Annex, ready to start an experience we would never forget.

Our first obstacle was out athletic-minded Head Master, Mr. Gillis. We soon became familiar with our Master-in-Charge and with the rest of the fine faculty there at the Annex.

At the beginning of November, we received our report cards neatly typed by our bi-monthly friend, Mr. IBM. Then, at the end of the month, came our first major school event—THE ENGLISH-LATIN GAME. We overran the school across the street 18–12.

1964 marked the opening of the New York World's Fair and the first anniversary of the death of John F. Kennedy. A space craft carrying three men was launched by the Soviet Union, and Soviet Premier Khrushchev was ousted. Also United States planes bombed North Vietnamese patrol boats. Nothing half as exciting as a year at English High School.

In football, English secured a 6–2 record, only losing to Rindge Tech. and Boston Tech. With a 6–2–1 standing, it was evident that this was not the year for hockey. Our swimming team had a great year, as it became the first team in Eastern Mass. to win the title in the 18-year history of the state Meet. Prior to winning top honors on February 29th at U. of Mass., the Blue and Blue "Mermen" captured the Eastern Mass. Crown at Brookline on February 22nd.

Before long our first year was over and we were looking forward (?) to going to the Main Building next year.

EHS 18—Latin 12

There's a joke in there somewhere.

Keep holding, it's got to last two more years.

Tulip Brigade.

EHS 12—Latin 24.

Sophomore

After having a fun-filled summer, we found that we would have to readjust once again to life at English High, but this time to the mysteries of the Main Building. There were many fine aspects to the school, such as the modern facilities, the expert teachers, and the high academic standards.

Our first real set-back came in November when we received our IBM report cards. Although we could no longer forge our marks, at least we weren't confronted with technicolor grades anymore.

Our football team was made up mostly of juniors who needed this season to iron out their problems. On Thanksgiving Day, we lost to the school across the street by a score of 24-12.

In the course of the year, the Fisher Body Division of General Motors conducted an assembly which we found quite informative and interesting. We were offered cash and other tempting prizes for building model cars on which we experimented with new ideas in automobile design.

Before long, June came upon us and another year at EHS was over. We couldn't wait for the summer to be over so that we could come back again.

Junior

We returned to English High School, after a glorious summer vacation, and entered our Junior year. This was the year to have fun—a last fling before taking on the responsibilities of being Seniors. Our Junior year brought Mr. Frank Power to us as our new Assistant Head Master, who took over for Mr. Devore when he left to become Head Master at Girls Latin School. At his opening assembly, Mr. Power gave a stirring and commanding speech, indicating that he was here for business and would tolerate no nonsense. This proved to be true, as he put his words into action and snapped up English High and set it on a new course. Many new rules benefitting both the students and the school were instituted and enforced by Mr. Power.

In our Junior year, most of us took the PSAT's and then the SAT's in December or January, in which all of us broke 600, of course. Would you believe 500? How about 400? This was also the year that we beat Latin in the 80th annual classic at Harvard Stadium by a score of 20–18.

An army of painters invaded the school to try to give it a better appearance. In spite of what they had to work with, they did an excellent job repainting the entire school. They even did the GYM.

In April our school was evaluated by over thirty representatives from many schools in Massachusetts and New England. At the end of the four-day evaluation period, we learned that no other school could match us in school spirit and in pupil-teacher relationship.

At the end of the year, orders were taken for class rings, which we would get when we came back in September. And so the Junior year passed; with three down and one to go.

I.Q.N.E.D.T.SAT.ACH.N.M.S.Q.T.

EHS 20—Latin 18.

Of course I'm your friend.

One, Two, Three—Stretch.

So, that's where he keeps it.

What's more fun than a football game?

Senior

Once again summer fun was over and we returned to English High School, but this time with the distinction of being members of the Senior Class. Soon after we came back to school, class elections began with many uproarious campaigns and a hilarious assembly, in which the candidates stated their "qualifications" for office. When the smoke had cleared and the votes were tabulated, the winners were:

Reginald Bird—President
Eugene Muzyka—Vice President
Francis Cullen—Secretary-Treasurer
Leo Orsi—Executive Committee
Ted Bickoff—Executive Committee

Once the officers had been named, they started to tell us how much it was going to cost us to spend our Senior year here at English High. This year everyone chose the special college that he wanted to go to and took the College Boards once again; of course everyone got into the college of his choice.

We had a very bad winter this year, but only had two days off from school because of snow storms. With the changing of January to February came another change. Mr. Power, who had come to us not long ago, left us to become Head Master of Charlestown High School. A few weeks later, Mr. Edwin Butters joined us as the new Assistant Head Master.

With everyone working on clubs, committees, and activities, our Senior year turned out to be quite an interesting one. In no time at all, May 15th was upon us and we were relieved of our duties as students. On June 5th, the Class of 1968 graduated from the oldest public high school in America—The English High School. **WE SHALL NEVER FORGET OUR YEARS HERE AND ALL OUR ENDEAVORS AS WE GO ON TO BECOME "MEN OF HONOR AND ACHIEVEMENT".**

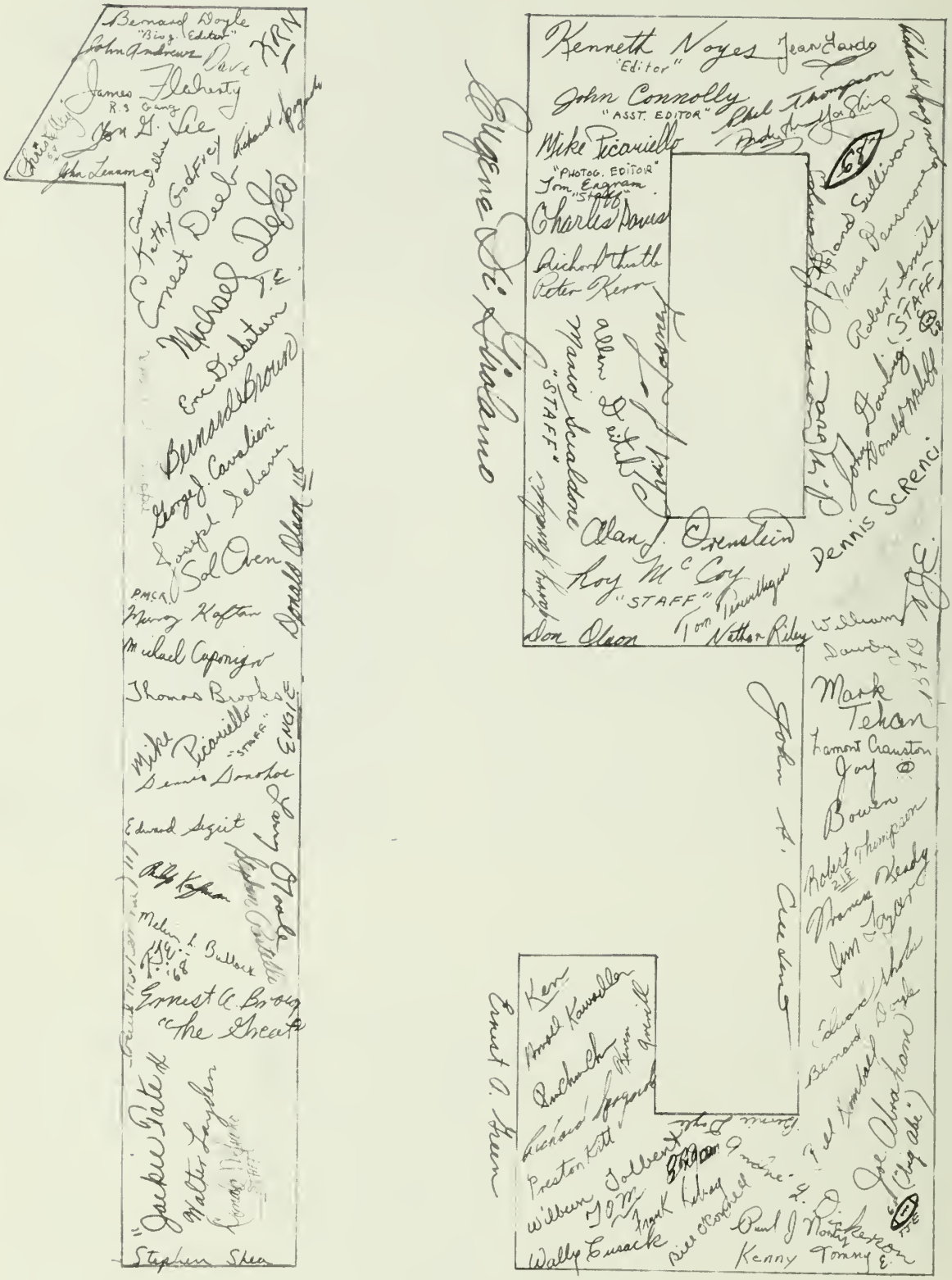
Bernard Doyle
"Bus. Editor"
John Andrews
Dave
James Flaherty
R.S. Gang
Jon G. Lee
John Lennon
Kathy Godfrey
Ernest Deal
Michael Deal
Eric Dickstein
Bernard Brown
George J. Cavalieri
Joseph Schaare
Sol Oren
PMSA
Henry Kaftan
Michael Caponigro
Thomas Brooks
Mike Picariello
"STAFF"
Dennis Donohoe
Edward Sigit
Melvin L. Bullock
Ernest A. Brown
"The Great"
"Jackie" Gate
Walter Langhan
Stephen Shea
Kenneth Noyes
"Editor"
Jean Lardo
John Connolly
"ASST. EDITOR"
Paul Thompson
Mike Picariello
"PHOTOG. EDITOR"
Tom Engram
"Staff"
Charles Amus
Richard Thatle
Peter Kerr
Alan Deitch
Marco Scualone
"STAFF"
Alan J. Orenstein
Roy McCoy
"STAFF"
Don Olson
Tom Nathan Riley
Dennis Sereni
Mark Tehan
Lamont Cranston
Joy Bowen
Robert Thompson
Bernard Doyle
Joe Abraham
(City Ed.)
Kevin
Donald Kaufeller
Richard Gorgone
Preston Kitt
William Tolbert
Wally Cusack
Frank Kelly
Bill O'Rourke
Paul J. Montgomery
Kenny
Tommy
Ernest A. Green

Ronnie Azzone
"Sports Editor"
Warren M. Dillon
Peter J. Elmuts
"Staff"
Robert L. Brayboy
David E. Smith
"cross country champs"
Paul McKenna
"PHOTOGRAPHER 68"
Daniel Doherty
ALBERT DAVIS
SPAG
Russ
Ron Sullivan
Robert Brown
Kiwan Brandon
Thomas B.A. Kowalik
George Deane
Frank Szymanski
TOM
Bopp
Bruce Burke
Stanley Krawec
Michele DeSantis
Joseph Bowman
Phil Salhany
Kiwan Brandon EHS

Rob Ferris
"chief photographer"
Jerold Dorfman
Anthony Pagjia
Christy Bulzone
John Korkutis
William David
Bernard Doyle
Jack
Jerry Russell
Paul King 113
Thomas Gaynor
Jesse LeLosch
Carl Thomas
Merdez
J. Kane
Carl Thomas
Mac Bond
Tom Boyle
"Mangee"
"Tom Engram"
"STUDE"
Paul King (113)
Alfred
Dziedzic
Jim Nasium
Don
Steve Sermonty
Mike Hunter
"Jay-Jay"
Robert Bradley
George Searles
Ronald Fuston
Charles Curry
Allen Platt
OLLIE
John C. Flower III
68
Donald Gluck
Bill Scannell
Kenny Noyes
Bienvenido A. Diaz
H.F. McCarthy

Our Heritage

In 1820, the town of Boston felt that the time had arrived to supplement its secondary school system, which at that time consisted of only the Latin School. A subcommittee, consisting of clergy, merchants, and jurists, was appointed to consider the subject of providing advanced schooling for boys not pursuing a college career. This committee presented a report which recommended the establishment of a school to be called the English Classical School (a title that was eventually changed permanently to the English High School in 1833) with admittance obtainable thru' suitable examination. This committee further stated that the course should be spread over a period of three years, with subjects including English, Math, and Natural Philosophy.

The school was opened in a building on Derne Street (in the rear of the State House, the site now commenorated by a plaque, gift of the class of 1874) in the year 1821. George Barrold Emerson, a famous New England educator and botanist, was appointed the first Head Master. Mr. Emerson served until 1823, resigning at that time to open a fashionable academy for girls.

Shortly after the appointment of Solomon P. Miles as Head Master, the school was moved from Derne to Pickney Street where it remained until 1844. Mr. Miles retired because of ill health in 1837 and was succeeded by Thomas Sherwin, a master in the school since 1829. Mr. Sherwin, a great and beloved Head Master, and a famous author of math test-books, presided over the school until his death at the age of 70 in 1869. During his regime such famous men as J. P. Morgan, the great financier, and Samuel P. Langley, inventor of the airplane engine, were graduated from the school.

In 1844, the English High School was moved to a building on Bedford Street, which was also to house the Latin School. There the school remained until 1881 when English was moved to an elaborate new building on Montgomery Street, a building regarded in its time as one of the finest educational edifices in the country.

Mr. Cumston, a master in the school for over 20 years, was appointed Head Master at Sherwin's death. He continued in this post until 1874, when he retired to pursue a business career. Edwin Pliny Seaver, an instructor of mathematics at Harvard, was his successor, resigning in 1881 to accept the position of Superintendent of Schools in Boston, the second teacher at English High to be honored so,—John D. Philbrick having held the position previously. Francis A. Waterhouse, a graduate of Bowdoin and Head Master of Newton High School, was his successor, continuing in that office until his untimely death in Europe, while on leave of absence in 1894. Mr. Robert Babson, a teacher of German since 1864, was appointed his successor.

Mr. Babson retired because of ill health in 1901; it was during his time that the system of departmental heads was established. Mr. John F. Casey, his successor, had been a teacher of mathematics in the school since 1872 and was held in the greatest esteem by the alumni and student body. Mr. Casey retired reluctantly in 1915, because of the age limit and was succeeded by William B. Snow, then head of the French Department. During Mr. Snow's regime, the English High School celebrated its centenary. In 1922, the School Committee elected Mr. Snow Assistant Superintendent of Boston public schools, whereupon he was succeeded by Mr. Walter P. Downey, who had been a teacher of mathematics in the school for 12 years.

On Mr. Downey's retirement in 1954, Mr. Henry McInerney was named Head Master. It was in Mr. McInerney's time that English High School moved from the old building on Montgomery Street to the High School of Commerce building on Avenue Louis Pasteur. Since the appointment of Mr. Joseph L. Malone as Head Master in 1956, many new honors have been brought to the school.

JOHN LOUIS ABBOT
14 Morrill Street
Dorchester
Ambition: Undecided
College: Boston University
Hobbies: Music, Swimming, CYO
Activities: Record Staff 4; Crew 3, 4; Art Team, 2, 3, 4; Fidelity & Dep. Lawrence Prize 2; Jr. Achievement 3.

HERBERT A. ABRAMSON
97 Spring Street
West Roxbury
Ambition: Politician
College: Boston University
Hobbies: Bowling, Coin Collecting, Wrestling, Red Cross
Activities: Honor Roll 3; National Honor Society 3, 4; Discussion Club 3, 4.

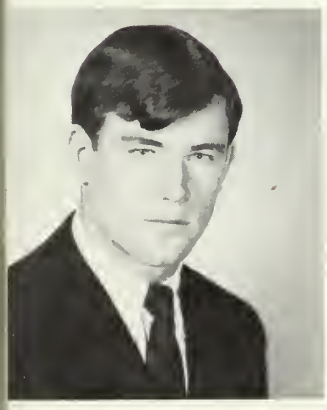

ROBERT J. ALDRIDGE
10 Boynton Street
Jamaica Plain
Ambition: Physical Education Teacher
College: Undecided
Hobbies: Football, Hockey, Swimming, Baseball
Activities: Football 1, 2, 3, 4.

PETER J. ALTOMARE
123 Needham Road
Hyde Park
Ambition: Teaching Social Studies
College: Boston State
Hobbies: Traveling, Reading, Writing
Activities: Assembly Committee 4.

JOSEPH T. ABRAHAM
263 Shawmut Avenue
South End
Ambition: To be Successful
College: University of New Hampshire
Hobbies: Swimming, Skiing, Fishing and Weight-lifting
Activities: Yearbook Staff 3, 4; Track 1; Room Councillor 4.

KARL A. ADAMS
35 Long Avenue
Allston
Ambition: Merchant Marine
College: Kings Point, Massachusetts Marine
Hobbies: Dancing, Swimming, Weight-lifting
Activities: Crew 3, 4; Room Councillor 2; Theater 4; Prom Committee 4.

GREGORY E. ALSTON
505 Blue Hill Avenue
Dorchester
Ambition: Business Lawyer
College: Syracuse University
Hobbies: Basketball, Football
Activities: Jr. Achievement 3.

ANDREW J. AMATO
127 Paris Street
East Boston
Ambition: Marine Biologist
College: University of Massachusetts
Hobbies: Swimming, Football, Guitar
Activities: J.E.T.S. 4.

ANDREW S. ANZALONE
107 Chelsea Street
East Boston
Ambition: Engineer
College: Lowell Tech.
Hobbies: Cars
Activities: Crew 2, 3, 4; J.E.T.S. 4.

JOSEPH F. AUCOIN
76 Raymond Street
Allston
Ambition: Broadcaster
College: Boston State
Hobbies: Hockey and Basketball.

DIDYMUS J. AYLWARD
2 Linwood Street
Roxbury
Ambition: Musician
College: New England Conservatory
Hobbies: Sailing.

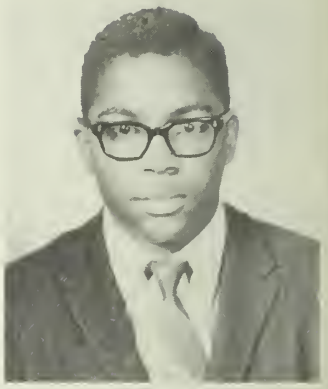

EDWARD R. AMBROSE
3966 Washington Street
Jamaica Plain
Ambition: Chemical Scientist
College: Columbia University
Hobbies: Skiing, Sailing, Sports cars
Activities: Record Staff 4; Hockey 4; Crew 2, 3; Room Captain 2; Aids: Nurse 4; Office 3; Cafeteria 2, 3, 4; F.B.L.A. 4.

MARK J. ARONOVITZ
53 Hazelton Street
Mattapan
Ambition: Veterinarian
College: University of Massachusetts
Hobbies: Cars, Football, Stamp and Coin Collecting, Bowling
Activities: Honor Roll 1, 2; Team: Math 2, 3.

WILLIAM G. AUSTIN
78 Harbor View Street
Dorchester
Ambition: Law—Journalism
College: Boston University
Hobbies: Car Repair, Record Collecting, Target Shooting
Activities: Honor Roll 1, 2; Record Staff 4; Room Captain 2, 4; Office Aid 4; Biology Club 4; Science Club 4; Glee Club 2, 4; All-City Chorus 2, 4; National Honor Society 4.

RONALD P. AZZONE
621 East Third Street
South Boston
Ambition: Stock Broker
College: Northeastern University
Hobbies: Playing Guitar, Swimming, Coin & Stamp Collecting, Billiards
Activities: Yearbook Staff Sports Editor 4; Crew 2, 3, 4 Letterman; Yearbook Committee 4; Editor EHS–BLS Thanksgiving Program 4.

FRANCIS J. BALL
14 Holbrook Street
Jamaica Plain
Ambition: Chemist
College: University of Maine at Portland
Hobbies: Hunting, Fishing, Ice Skating
Activities: Record Staff 4; Science Club 1.

JAMES W. BARRETT
38 Stanton Street
Dorchester
Ambition: Helicopter Pilot
College: None
Hobbies: Cars.

STEVEN D. BASSETT
1A Moultrie Street
Dorchester
Ambition: Electronics Engineer
College: Wentworth Institute
Hobbies: Scuba Diving, Working on Cars.

FREDERICK D. BAGLEY
670 Bennington Street
East Boston
Ambition: Lawyer
College: University of Massachusetts
Hobbies: Skiing, Baseball, Playing Drums
Activities: Honor Roll 1; Record Staff 4; Baseball 4.

JAMES J. BARRETT JR.
10 Sumner Terrace
Dorchester
Ambition: Accountant
College: Bentley College
Hobbies: Football, Bowling, Driving.

KENNETH R. BARRETT
38 Stanton Street
Dorchester
Ambition: Helicopter Pilot
College: None
Hobbies: Cars.

ROSS G. BATTAGLIA
84 Havre Street
East Boston
Ambition: Lawyer
College: Northeastern University
Hobbies: Music, Coin Collecting, Auto Mechanics
Activities: Band 2, 3; Crew 2; Office Aid 4.

PHILIP G. BENNETT
33 Athelwood Street
Dorchester
Ambition: Mathematics Teacher
College: State College at Boston
Hobbies: Baseball, Football, Red Cross
Activities: Honor Roll 1, 2; Football 3, 4; Room Captain President 4.

GERALD P. BICKOFF
28 Colborne Road
Brighton
Ambition: Business Administration
College: Northeastern University
Hobbies: Bowling
Activities: Track 2, Office Aid 3, 4.

PHILLIP B. BIGHAMSAWAUGE
8 Columbus Square
Back Bay
Ambition: Certified Public Accountant
College: Bentley College
Hobbies: Bowling, Golf
Activities: Honor Roll 1; Room Councillor 2; Office Aid 3, 4.

PETER J. BELOCAS
6 Everett Street
East Boston
Ambition: Pilot
College: University of Southern California
Hobbies: Skiing, Dancing, Football
Activities: Football Manager 4.

STEPHEN M. BICCHIERI
14 Cooper Street
North End
Ambition: History Teacher
College: University of Massachusetts
Hobbies: Football, Basketball, Skiing, Track
Activities: Honor Roll 1; Room Captain 1.

TED A. BICKOFF
34 Ormond Street
Mattapan
Ambition: Law Enforcement
College: Northeastern University
Hobbies: Skating, Football, Bowling
Aetivities: Soccer 2, 3; Senior Class Exec. Comm. 4; Room Captain 3; Jr. Achievement 3, 4; Boston Delegate to ROJAC in Atlantic City, N.J.; Jr. Executive Award; Vice-President of the year; Editor of the Jr. Achievement Newspaper; Physics Lab. Asst. 3, 4; Prom Comm. 4, Chairman; Audio-visual assistant 3, 4; A.Z.A. Bnai Brith 3; J.V.A. Brotherhood Award 4; Assembly Committee 4.

REGINALD G. BIRD
74 West Cedar Street
Boston
Ambition: English Teacher
College: Dartmouth College
Hobbies: Basketball
Activities: Honor Roll 1, 2, 3; Record Staff 4; Basketball 1, 3, 4; Senior Class Officer, President 4; Room Comcillor 1, 4; Prom Committee 4.

CARROLL W. BLAKE
71 Clifford Street
Roxbury
Ambition: Medical Technologist
College: Medical College of Virginia
Hobbies: Fishing, Hunting, Track, Bowling
Activities: Honor Roll 1, Record Staff 4; Track 2, 3, 4; Jr. Achievement 3; Office Aid 2, 3, 4.

JAMES J. BOLER
35 Cunningham Street
Dorchester
Ambition: Civil Engineer
College: Boston University
Hobbies: Art, Skiing
Activities: Record Staff 4; Track 4; Crew 1; Room Captain 1; Jr. Achievement 3; Office Aid 3, 4; Glee Club 2, 4.

NATHAN BORNSTEIN
25 Almont Street
Mattapan
Ambition: Communications
College: Northeastern Broadcasting School
Hobbies: Billiards, Bowling, Reading.

SARKIS BOURMAIAN
1991 Columbus Avenue
Roxbury
Ambition: Biology Researcher
College: Tufts College
Activities: Honor Roll 1, 3; Room Captain 3; Office Aid 3, 4.

KENNETH J. BOUZAN
625 West Park Street
Dorchester
Ambition: Engineer
College: None
Hobbies: Baseball
Activities: Baseball 3, 4.

STEPHEN A. BOWDEN
49 Norfolk Street
Roxbury
Ambition: Architect or Designer
College: M. I. T.
Hobbies: Piano, Woodwork, Art.

GERALD F. BOWEN
95 Brooks Street
Brighton
Ambition: Journalism
College: Boston College
Hobbies: Hockey, Football, Tennis
Activities: Track 1, 2.

JOSEPH D. BOWMAN
151 Boylston Street
Jamaica Plain
Ambition: Computer Operator
College: Northeastern University
Hobbies: Bowling, Chess.

MARTIN F. BOYLE
24 Rector Road
Mattapan
Ambition: Engineer
Hobbies: Hunting, Surfing, Fishing, Swimming, Tennis
Activities: Crew 3, 4; Room Comcillor 2.

RALPH M. BRADLEY
41 Pearl Street
Dorchester
Ambition: Teacher
College: University of Massachusetts
Hobbies: Football, Model Car Building
Activities: Social Committee 4.

WILLIAM E. BRANCH
19 Montpelier Road
Dorchester
Ambition: IBM
College: None
Hobbies: Basketball, Baseball, Soccer, Swimming.

ROBERT L. BRAYBOY
10 Rockland Avenue
Roxbury
Ambition: Doctor of Medicine
College: Tufts
Hobbies: Sports, Music, Sailing, Track
Activities: Honor Roll 1; Track 1, 2; Room Captain 4; Room Councillor 1; Office aid 4; Library Aid 4; Chess Team 2; Science 1, 4.

MARC R. BROCKMAN
72 Ormond Street
Mattapan
Ambition: Pharmacist
College: Boston University
Hobbies: Sports, Music, Reading
Activities: Prom Committee.

THOMAS BROOKS
151 Stanwood Street
Dorchester
Ambition: Recording Engineer
Hobbies: Swimming.

ROBERT A. BROWN
5 Mark Street
Jamaica Plain
Ambition: Electrical Engineer
College: Northeastern University
Hobbies: Sports, Music
Activities: Honor Roll 1, 2; Crew 3; Room Councillor 3; Math Club 2, 3, 4.

CHRISTOPHER BULGARIS
6 Chestnut Terrace
Jamaica Plain
Ambition: Computer Technician
College: Northeastern University
Hobbies: Sports, Cars, Music, Chess.

DAVID J. BURROWS
75 Gladeside Avenue
Mattapan
Ambition: Military Career
Hobbies: Cars, Swimming, Stamp Collecting
Activities: Office Aid 3, 4.

ERNEST A. BROWN
162 Harvard Street
Dorchester
Ambition: Electronic Engineer
College: Northeastern University
Hobbies: Art, Baseball, Cars
Activities: Track 2, 3, 4; Jr. Achievement 3.

MICHAEL D. BROWNE
224 Faywood Avenue
East Boston
Ambition: Teacher or Coach
College: Northeastern University
Hobbies: Sports
Activities: Honor Roll 1; Baseball 2; Football 2, 3, 4; Crew 1; Room Councillor 2; Debating Team 1; Prom Committee 4.

RICHARD K. BURRELL
29 Worthington Street
Roxbury
Ambition: Electronics
College: Northeastern University
Hobbies: Bowling, Skating, Basketball, Chess
Activities: Office Aid 3, 4; Chess Club 2; Drill Team 2, 3, 4; Science Club 4; Alumni Committee 4.

BRUCE A. BUSHEE
38 Hillside Street
Roxbury
Ambition: Accountant
College: Bentley College
Hobbies: Boating, Swimming, Waterskiing.

JAMES P. CALDARELLI
22 Morris Street
East Boston
Ambition: Chemist
College: Northeastern University
Hobbies: Hockey, Chess, Swimming
Activities: Honor Roll 2, 3; Crew 3, 4; Math Team 3, 4.

THOMAS I. CAREY
11 Grampian Way
Dorchester
Ambition: Retail Management
College: Northeastern University
Hobbies: Billiards, Bowling, Stock Cars, & Drum & Bugle Corps.
Activities: Room Councillor 3; Jr. Achievement 3, 4; Nurses Aid 4; Library Aid 3, 4.

THOMAS G. CARTER
311 Belgrade Avenue
Roslindale
Ambition: IBM Data Processing & Programming
College: Institute of Computer Technology
Hobbies: Sports, Stamp & Coin Collecting
Activities: Honor Roll 1, 2, 3.

ALAN R. CABIT
36 Carlson Circle
West Roxbury
Ambition: Pharmacist
College: University of Rhode Island
Hobbies: Sports, Cars, Music
Activities: Football 2, 3, 4; Room Councillor 2, 3, 4; Nurse Aid 3, 4; Office Aid 2, 3; Coin Club 3, 4; Discussion Club 3, 4.

ANTONIO B. CARDOZO
208 Harold Street
Roxbury
Ambition: Retail Grocer
College: Bentley College
Hobbies: Cars.

KEVIN J. CARR
128 Brooks Street
Brighton
Ambition: Lawyer
College: Suffolk University
Hobbies: Skating, Dancing, Swimming
Activities: Hockey 1, 2, 3; Golf 1, 2, 3, 4; Jr. Achievement 1, 2; Office Aid 2, 3; CYO 1, 2, 3, 4.

JAMES J. CASSETTA
133 Cottage Street
East Boston
Ambition: Teacher
College: Boston State College
Hobbies: Hockey, Writing, Swimming, Chess
Activities: Honor Roll 1; Record Staff 4.

GEORGE J. CAVALIERI
270 Park Street
West Roxbury
Ambition: Accountant
College: Bentley College
Hobbies: Bowling, Cars
Activities: Crew 2.

PAUL J. CEDRONE
7 Lothrop Street
Brighton
Ambition: Electrical Engineer
College: Northeastern University
Hobbies: Football, Basketball, Swimming, Weightlifting
Activities: Honor Roll 2, 3; N.H.S. 4; Math Team 3, 4 (Secretary 4).

KENNETH A. CHENEY
10 Barington Road
Dorchester
Ambition: C.P.A. or Data Processing
College: University of Massachusetts or Northeastern University
Hobbies: Drag Racing, Auto Mechanics
Activities: Key Cage 3, 4.

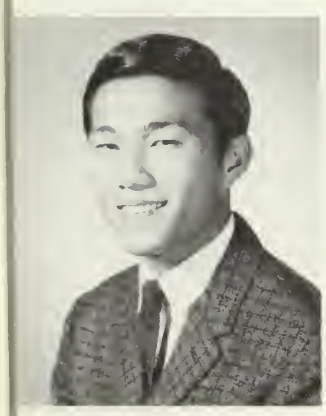

ALFRED G. CHIANG
382 Riverway
Boston
Ambition: Engineer
College: Northeastern University
Hobbies: Dancing, Sports
Activities: Soccer 4; Track 4; Jr. Achievement 4.

RUSSELL C. CHICKERING
219 Parsons Street
Brighton
Ambition: Business Career
College: None
Hobbies: Racing, Chess, Checkers, Wrestling.

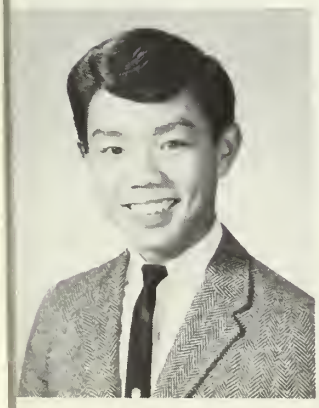

CALVIN T. CHIN
64 Beach Street
Boston
Ambition: Engineer
College: Northeastern University
Hobbies: Dancing, Karate, Sports
Activities: Math Team 3, 4 (Treasurer 4).

KENNETH R. CHIN
104 Norway Street
Boston
Ambition: Undecided
College: Northeastern University
Hobbies: Automobiles, Sports

KUN J. CHIN
615 Tremont Street
South End
Ambition: Business Executive or Auto Mechanic
College: Undecided
Hobbies: Marksman, Cars, Photography, Bowling.

ROLAND K. CHIN
207 West Selden Street
Mattapan
Ambition: Engineer
College: Northeastern University
Hobbies: Science, Math
Activities: Honor Roll 2, 3, 4; Record Staff 4; Office Aid 4; Math Team 3, 4; Chess Team 3; Science Club 3, 4.

JAMES B. CLARK
265 Centre Street
Jamaica Plain
Ambition: Ballplayer, Business Administration
College: None
Hobbies: Baseball
Activities: Baseball 2, 3; Track 2; Jr. Achievement 2.

FRANCIS M. CLEARY
24 Trull Street
Dorchester
Ambition: Accountant
College: Bentley College
Hobbies: Cars, Skiing, CYO, Sports
Activities: Basketball 3, 4.

ROBERT L. COAKLEY
35 Ashland Street
Dorchester
Ambition: Construction Engineer
College: West Point
Hobbies: Sports (Pop-Wagner Football Coach)
Activities: Honor Roll 1; Crew 2, 3, 4 (Captain); Room Councillor 1, 2, 3, 4; Social Committee 4.

ELWYN F. COATES
79 Shawmut Avenue
Ambition: Spanish Teacher
College: Boston State College
Hobbies: Swimming, Track, Field, Soccer, Baseball.

LEE E. COFRAN
155 Spring Street
East Cambridge
Ambition: Accountant or Machinist
College: Harvard
Hobbies: Carpentry
Activities: Honor Roll 1.

BARRY N. COHEN
57 Gladeside Avenue
Mattapan
Ambition: Language Teacher
College: Boston State College
Hobbies: Horseback Riding, Cars, Sports
Activities: Band 1, 2, 3, 4; Yearbook Staff 4.

DANIEL COHEN
72 Wildwood Street
Mattapan
College: Bentley College
Hobbies: Sports.

CHARLES L. COLE
63 Monticello Avenue
Dorchester
Ambition: Computers
College: Bentley College
Hobbies: Sports.

JOHN R. COLEMAN
124 Chestnut Street
Brookline
College: Babson Institute.

RICHARD N. COLLINGS
72 Gardner Street
Allston
Ambition: College
College: Northeastern University
Hobbies: Football, Bowling, Swimming, Chess
Activities: Basketball Manager 4; Room Councillor 3, Secretary 4; Math Club 4; Chess Club 3; J.E.T.S. 4.

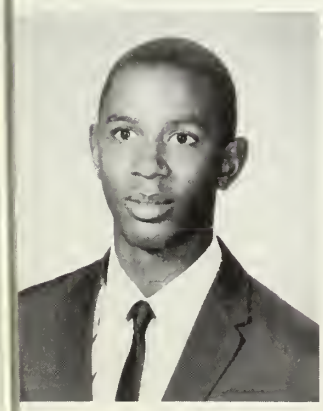

JOSEPH S. COLLINS
33 Waumbeck Street
Dorchester
Ambition: Teacher
College: University of Massachusetts
Hobbies: Singing, Swimming
Activities: Theater 1; Glee Club 4.

MICHAEL P. COLLINS
137 Milton Avenue
Dorchester
Ambition: Accountant
College: Bentley College
Hobbies: Swimming, Fishing, Surfing, Model Building
Activities: Track 2; Crew: 3; Jr. Achievement 3.

ANTHONY W. COMERFORD
237 Chestnut Hill Avenue
Birghton
Ambition: Law
College: Boston College
Hobbies: Sailing, Skiing
Activities: Band 1; Hockey 3, 4; Baseball 1; Campaign Manager for Class Officer; Drama 3, 4; Discussion 3, 4; FBLA 4.

PAUL F. CONLON
291 Savin Hill Avenue
Dorchester
Ambition: Engineer
College: Boston State or University of Mass. at Boston
Hobbies: Fishing, Skating, Swimming.

JOHN C. CONNOLLY
33 Dix Street
Dorchester
Ambition: Lawyer
College: Harvard
Hobbies: Weightlifting, Football, Basketball, Chess
Activities: Honor Roll 2, 3; Yearbook Staff Assistant Editor 4; J.E.T.S. 4; National Honor Society 3, 4.

THOMAS A. CONNORS
22 Upland Avenue
Dorchester
Ambition: Lawyer
College: Boston College
Hobbies: Football, Chess, Basketball, Hockey
Activities: Honor Roll 1, 3; Chess Club 2, 3, 4; Chess Team 2, 3, 4; Discussion 4; National Honor Society 3, 4; Social Comm. 4.

THOMAS A. CONSOLE
1 Lexington Square
East Boston
Ambition: Sports Casting, General Studies, Teaching
College: Boston State
Hobbies: Bowling, Baseball
Activities: Baseball 3, 4.

MICHAEL P. COSTA
12 Water Street
Shewsbury
Ambition: Pilot
College: Boston University
Hobbies: Cars, Motorcycles.

MARTIN J. COSTELLO
60 Wyman Street
Jamaica Plain
Ambition: Radiological Technologist
College: Northeastern University
Hobbies: Swimming, Reading, Fishing
Activities: Track 2, 3, 4; Room Captain 1.

JAMES M. COX
109 Hooker Street
Allston
Ambition: Accountant
College: Bentley College
Activities: Golf 3.

RICHARD J. COYLE
35 Sargent Street
Dorchester
Ambition: Teacher
College: Boston State
Hobbies: Baseball, Bowling.

JOHN T. COYNE
49 Carlson Circle
West Roxbury
Ambition: Priest
College: A Cardinal O'Connell Seminary
Hobbies: Coin Collecting, Stamp Collecting
Activities: Coin Club 2, 3, 4; Discussion 3, 4; Alumni Committee 4.

WILLIAM E. CREAMER JR.
41 O'Reilly Way
Charlestown
Ambition: Teacher
College: Merrimac College

KEVIN H. CRIMLISK
711 Washington Street
Brighton
Ambition: Funeral Director
College: Providence
Hobbies: Sports
Activities: Hockey 1, 2, 3, 4; Room Councillor 2, 4; Drama Club 3, 4.

FRANK L. CRUZ
31 Wolcott Street
Dorchester
Ambition: Electronics
College: Wentworth
Hobbies: Basketball, Football, Baseball.

FRANCIS T. CULLEN JR.
159 Wilmington Avenue
Dorchester
Ambition: History Teacher
College: Harvard
Hobbies: Sports, Stamps
Activities: Honor Roll 1, 2, 3; Record Staff 4; Crew 2, 3, 4; Sen. Class Officer Secretary-Treasurer; Room Captain 3; Jr. Achievement 3; Stamp Club 3; Chess Club 2, 3, 4 Sec; Discussion 4; National Honor Society, President.

EMIL W. CULVER JR.
103 Penbroke Street
Back Bay
Ambition: Psychology
College: Dartmouth
Hobbies: Sports
Activities: Baseball 3; Jr. Achievement 3, 4; National Honor Society 3, 4; Assembly Committee 4.

RICHARD CUMMINGS JR.
10 Bickford Street
Jamaica Plain
Ambition: To go to college or join the service
Hobbies: Stamp Collecting, Member of the Club E "68"
Activities: Basketball 3, Track 2, Room Captain 2; Glee Club 4.

JETHRO CURRIE JR.
14 Ballou Avenue
Dorchester
Ambition: Veterinary, Medicine
College: Oklahoma State
Hobbies: Karate, Hunting, Swimming, and Camping.

CHARLES R. CURRY
218 West Springfield Street
Boston
Ambition: To become a Success in the Business World
College: Boston University
Hobbies: Drawing and Sports
Activities: Track 3, 4; Drill Team.

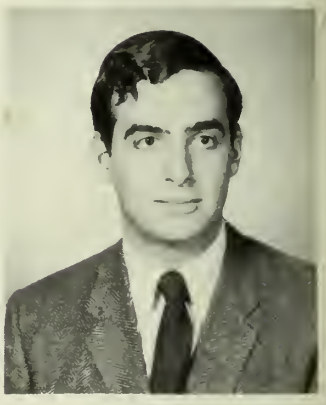

ALAN E. CUSHER
7 Alabama Street
Mattapan
Ambition: Lawyer
College: University of Massachusetts
Hobbies: Photography, Coin Collecting, Chess
Activities: Yearbook Staff 4; Chess 4; Social Committee 4.

ANDREW G. DALLAS
536 Tremont Street
South End
Ambition: Teacher
College: University of Massachusetts or State College
Hobbies: Soccer, Baseball, Football and Chess
Activities: Yearbook Staff 4; Soccer 2, 4.

DAVID W. DAUGHERTY
20 Circuit Street
Roxbury
Ambition: Business Administration, I.B.M. Programming
College: Northeastern University
Hobbies: Sports, Music
Activities: Basketball Manager 4; Football 3, 4; Room Captain 4; Room Councillor 2, 3.

WILLIAM J. DAVID
14 Vershire Street
West Roxbury
Ambition: Engineer
College: Northeastern University
Hobbies: Sports, Music.

CHARLES R. DAVIS
80 Intervail Street
Roxbury
Ambition: Barber
College: None
Hobbies: Cutting Hair, Basketball, Fishing
Activities: Basketball 3, 4.

PHILIP K. DEA
15 Warren Avenue
Boston
Ambition: Student
College: Chamberlain Jr. College
Hobbies: Weight-lifting, Sports
Activities: Office Aid 3, 4.

ERNEST S. DEEB
272 Shawmut Avenue
South End
Ambition: Office Work in Business
College: Boston Clerical
Hobbies: Track, Football
Activities: Track 1, 4.

MICHAEL D. DEFEO JR.
191 Faywood Avenue
East Boston
Ambition: Commercial Artist
College: Vesper George
Hobbies: Hunting, Fishing, Painting
Activities: Scholarship Art Classes At Museum of Fine Arts 2, 3, 4.

ALLAN D. DEITCH
24 Itasca Street
Mattapan
Ambition: To be a Success
College: Northeastern University
Hobbies: Sports, AZA
Activities: Basketball 3; Discussion Club 4.

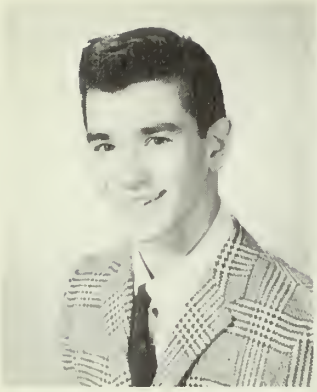

MICHELE A. DESANTIS JR.
32 Lawn Street
Roxbury
Ambition: IBM
College: Northeastern University
Hobbies: Sports.

BIENVENIDO A DIAZ
53 Mascot Street
Dorchester
Hobbies: Art, Photography
Activities: Yearbook Staff 4; Record Staff 4; Track 1, 2; Drill Team 1, 2, 3, 4 Captain; Museum of Fine Arts 3, 4; Future Business Leader of America 2, 3, 4; Yearbook Committee 4; Room Councillor 2; Nurse Aid 3; E 68 Club; Art Teams.

ANDRE L. DICKERSON
113 Brunswick Street
Roxbury
College: University of Massachusetts
Hobbies: Basketball, Track
Activities: Track 1, 2, 3, 4.

ERIC N. DICKSTEIN
650 Morton Street
Mattapan
Ambition: Certified Public Accountant
College: Bentley's University of Accounting and Finance
Hobbies: Sports, Model Cars, Reading
Activities: Honor Roll 1, 2; Science 4.

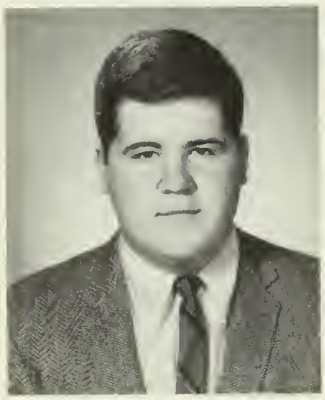

JAMES E. DIGGIN
13 Merlin Street
Dorchester
College: University of Massachusetts
Hobbies: Sports, Art, Fishing
Activities: Football 4; Crew 2, 3, 4.

WARREN M. DILLON
23 Woodstock Avenue
Brighton
College: Northeastern University
Hobbies: Basketball, Softball, Football
Activities: Upward Bound Program 2, 3, 4; Chess Club 4.

ALFRED J. D'ISIDORO
86 Raymond Street
Allston
Ambition: C.P.A. or Data Processing
College: Bentley
Hobbies: Sports.

ROBERT J. DOHERTY
15 Rexhame Street
Roslindale
Ambition: C.P.A. or Accountant
College: Bentley College
Hobbies: Sports.

JEROLD A. DORFMAN
956 Morton Street
Mattapan
Ambition: Business
College: Northeastern University
Hobbies: Baseball, Football, Basketball
Activities: Jr. Achievement 3.

JOHN V. DOWLING
38 Clifford Street
Readville
Ambition:
College: University of Massachusetts
Hobbies: Hockey, Baseball
Activities: Hockey 3, 4; Crew 2.

STEPHEN S. DRAGO
35 Worley Street
West Roxbury
Ambition: Business
College: Providence College
Hobbies: Photography, Cars.

DENNIS J. DONOHOE
108 Greaton Road
West Roxbury
Ambition: Dentist or Lawyer
College: Boston College
Hobbies: Sports
Activities: Golf 3, 4; Room Councillor 4.

WILLIAM A. DOWDY
35 Abbotsford Street
Roxbury
Ambition: Accountant
College: Howard University
Hobbies: Sports
Activities: Jr. Achievement 4.

BERNARD F. DOYLE
27 Howe Street
Dorchester
Ambition: Teacher
College: Boston State
Hobbies: Swimming, Boating, Reading
Activities: Yearbook Staff 4; Editor of EHS-BLS Thanksgiving Program 4; Jr. Achievement 3.

JAMES DUBAN
35 Fidelis Way
Brighton
Ambition: Biological Research
College: University of Massachusetts
Hobbies: Chess, Coin Collecting
Activities: Basketball J. V. 3; Crew 2, 3, 4; Letter 3; Coin Club 3, President 4; Chess Team 3, President 4; N.H.S. Biological; Honor Society 4; President.

ANTHONY DUBROWSKI
15 Park Lane
Jamaica Plain
Ambition: Engineer
College: Northeastern University
Hobbies: Sports, Dancing
Activities: Soccer 2, 3, 4, Co-Captain 4; Track 1.

JOHN M. DUNN
7 Glenrose Road
Dorchester
Ambition: Teacher
College: Boston State
Hobbies: Sports
Activities: Honor Roll 1; Hockey 2, 3, 4; Room Captain 2; Room Councillor 1.

THOMAS A. DUNPHY
247 Willow Street
West Roxbury
Ambition: Conservation
College: University of Maine
Hobbies: Hunting, Fishing, Dancing
Activities: Cafeteria 2, 3, 4.

STEPHEN J. EHRET
16 Burwell Rd.
West Roxbury
Ambition: Teacher
College: Nasson College
Hobbies: Chess, Reading, History
Activities: Chess Club 4; Discussion 4.

PETER I. ELMUTS
21 Prince Street
Jamaica Plain
Ambition: Hospital Administrator
College: Tufts University
Hobbies: Coins Photography, Music Reading, Traveling, Landscaping, Writing
Activities: Honor Roll 1, 2; Yearbook Staff 4; Room Councillor 2; Aids: Nurse 2, 3, 4; Office 2, 3, 4; Library 3, 4; Fidelity & Deportment Prize 1, 2, 3.

THOMAS J. ENGRAM
41 Monument Square
Charlestown
Ambition: Psychologist
College: Dartmouth
Hobbies: Sports, Reading, Music, Coin Collecting
Activities: Band 1, 2; Honor Roll 3; Yearbook Staff 4; Record Staff 4; Basketball 1; Football 1, 2, 3, 4; U.N. Trip 4; Yearbook Committee 4; E-68 Club 4; National Honor Society 3, 4; Jr. Achievement 3; Boston Delegate to ROJAC, 4 President JAYCO Atlantic City; Aids: Office 3; Library 3; Theatre Club 4; Discussion Club 4.

WILLIAM D. FAHEY
143 Webster Street
East Boston
College: Salem State College
Hobbies: Fishing, Coin Collecting

WILLIAM J. FEENEY
34 Mapleton Street
Brighton
Ambition: Civil Engineer
College: Northeastern University
Hobbies: Hockey, Stamp Collecting.

HOWARD A. FERGUSON
67 Wyman Street
Jamaica Plain
College: Undecided.

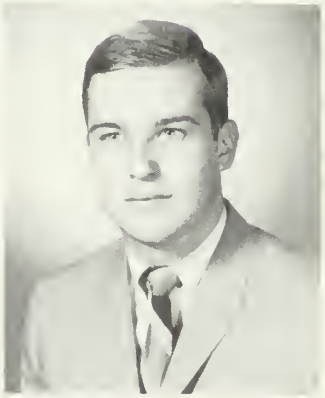

ROBERT P. FERRIS
15 Leahaven Road
Mattapan
Ambition: Professional Photographer
College: Boston State College
Hobbies: Photography, Reading, Writing
Activities: Yearbook Staff 4; Record Staff 4.

THEODORE M. FINK
24 Carlson Circle
West Roxbury
Ambition: Pharmacist
College: Massachusetts College Of Pharmacy
Hobbies: Collecting Coins, Photography
Activities: Track Manager 3; Jr. Achievement 3, 4; Aids: Nurse 3; Office 4; Coin Club 3, 4; Glee Club 4; Discussion Club 4; Science 4.

DENNIS M. FINN
129 St. Alphonsus Street
Roxbury
Hobbies: Basketball
Activities: Track 1, 2; Cross Country 1, 2; Room Councillor 3; Jr. Achievement 3; Chess Club 2.

JAMES P. FLAHERTY
71 Hancock Street
Dorchester
Ambition: To be Successful
Hobbies: Football, Swimming
Activities: Yearbook Staff 4.

MICHAEL J. FORAN
2 Richfield Park
Dorchester
College: Merrimack College.

RONALD K. FREDEY
21 Corona Street
Dorchester
Ambition: Electronical Engineer
College: Wentworth Polytechnic Institute
Activities: Honor Roll 2; Room Captain 1; Room Councillor 2; Jr. Achievement 3, 4; Office Aid 3, 4.

DAVID B. FULLER
110 McBide Street
Jamaica Plain
Ambition: Business
College: Boston University
Hobbies: Sports.

ROBERT S. GALANECK
78 Weld Hill Street
Roslindale
Ambition: Accountant
College: Boston State, Chamberlain Jr. College
Hobbies: Rock n' Roll Bands, Baseball, Dancing
Activities: Jr. Achievement 3, 4; Discussion Club 4; F.B.L.A. 4; Room Captain 4.

JAY FRAZIER
282 Walnut Avenue
Roxbury
Ambition: Stock Broker
College: Brandeis University
Hobbies: Basketball, Books, Golf
Activities: Record Staff 4; Basketball 3, 4; Baseball 2, 4; Room Captain 2; Room Councillor 3; Jr. Achievement 3.

ELMER B. FRICKER
6 Fairfax Street
Dorchester
Ambition: To Earn a Degree in Music
College: Boston University
Hobbies: Traveling, Playing the organ
Activities: Band 3, 4.

LELAND M. FULLER
52 Coolidge Rd.
Allston
Ambition: Accountant
Hobbies: Football, Swimming, Billiards, Hockey.

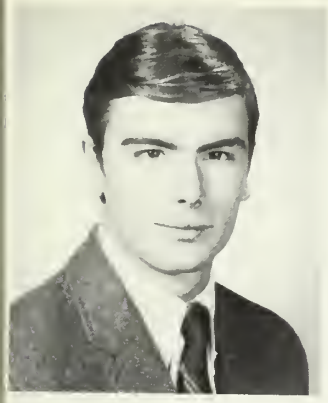

PETER M. GALVIN
58 Kirkwood Road
Brighton
Ambition: Engineer
College: Massachusetts Maritime Academy
Hobbies: Waterskiing, Hockey, Sailing
Activities: Hockey 1, 3, 4; Football 1; Drama 3, 4.

JOSEPH A. GATTO
31 Hollingsworth Street
Mattapan
Ambition: U. S. Air Force Career
Hobbies: Sports, Reading, Coins
Activities: Honor Roll 1.

JAMES V. GIARDINA
102 Everett Street
East Boston
Ambition: To be Successful in Everything I do
College: Massachusetts Bay Community College
Hobbies: Coin, Collecting, Sports, Cars, Reading
Activities: Aids: Nurse 4; Office 4; Library 4.

MICHAEL J. GILLIS
129 Cottage Street
East Boston
Ambition: Electrical Engineer
College: Northeastern University
Hobbies: Sports, Cars, Reading
Activities: Honor Roll 1; Track 1; Room Councillor 1.

JOHN D. GLENNON
12 Burke Street
Groveland
Ambition: To be Successful
College: Merrimack College
Hobbies: Sailing
Activities: Hockey 1, 2, 3, 4; Room Captain 2.

BARRY GOLD
568 Norfolk Street
Mattapan
Ambition: Businessman
College: Northeastern School of Business Administration
Hobbies: Reading
Activities: Honor Roll 3; Office Aid 3, 4; Discussion Club 4; N.H.S. 3, 4.

THOMAS F. GOLDEN
29 Robinwood Avenue
Jamaica Plain
Ambition: To be a Success
Hobbies: Fishing, Swimming, Camping
Activities: Library Aid 3.

ALAN M. GOLDMAN
49 West Selden Street
Mattapan
Ambition: Computer Programming or Teaching
College: University of Massachusetts or State College at Boston
Hobbies: Baseball, Tennis, Swimming, Archery
Activities: Tennis 2; Theatre Club 4; Electronics Club 1.

PAUL F. GOLDSTEIN
22 Courtland Road
Mattapan
Ambition: Broadcaster
College: Emerson College
Hobbies: Sports, Swimming
Activities: Honor Roll 1, 3; Room Captain 3; Room Councillor 1, 3; Theatre Club 4; Lawrence Prize Fidelity & Deportment 3.

PAUL R. GOLDSTEIN
598 Walk Hill Street
Mattapan
Ambition: Teacher
College: University of Massachusetts
Hobbies: Sports, Billiards
Activities: Honor Roll 1; Jr. Achievement 3, 4.

GARY GOOD
127 McGreevey Way
Roxbury
Ambition: Stenotypist
College: Boston School Business Education
Hobbies: Tape Recording.

ROBERT H. GOODMAN
220 BELLEVUE STREET
West Roxbury
Ambition: Social Worker
College: University of Massachusetts
Hobbies: Sports.

JOHN L. GRANA
57 Trenton Street
East Boston
Ambition: To be an Accountant
College: University of Massachusetts
Hobbies: Football, Hockey, Swimming
Activities: Crew 3, 4; F.G.L.A. 4.

JOHN A. GRATICCIA
6 Cedar Crest Road
West Roxbury
Ambition: Engineer
College: Northeastern University
Hobbies: Swimming, Skiing.

JOHN R. GRAVALLESE
123 Wester Street
East Boston
Ambition: Military Service
Hobbies: Racing
Activities: Room Councillor 2.

JACK GREEN
389 Norfolk Street
Dorchester
Ambition: I.B.M.
Hobbies: Billiards, Bowling.

MICHAEL R. GREENE
25 Montpelier Road
Dorchester
Ambition: Psychology
College: Morgan State College
Hobbies: Collecting Records, Singing.

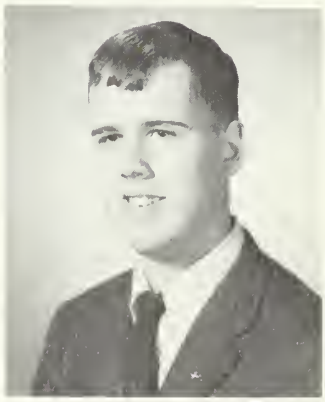

MAYNARD R. GREGORY
71 Phillips Street
Boston
Ambition: Political Analyst
College: Boston University
Hobbies: Baseball, Politics, Scouting, Journalism
Activities: Record Staff 4; Drama Club 3.

SAMUEL GROZALSKY
165 Chiswick Road
Brighton
Ambition: Business Administration
College: Northeastern University
Hobbies: Sports, Music, Cars
Activities: F.B.L.A. 4.

MATTHEW P. GULINO
218 Faywood Avenue
East Boston
Ambition: Auto Mechanics
College: Massachusetts Trades and Shops School
Hobbies: Cars, Motorcycles
Activities: Office Aid 3.

THOMAS D. HALLAHAN
43 Armandine Street
Dorchester
College: Chamberlain Junior College
Hobbies: Skin Diving, Swimming, Horseback Riding
Activities: Honor Roll 3; Soccer 2; F.B.L.A. 2, 3, 4.

ALTON L. HARDAWAY
61 South Huntington Avenue
Jamaica Plain
Ambition: Successful Business Man
College: Bryant & Straton
Hobbies: Models, Sports, Play Billiards
Activities: Basketball 1; Track 1, 2, 3; Jr. Achievement 3.

WILLIS G. HARGROVE
45 Copeland Street
Roxbury
Ambition: Teacher (Elementary)
College: Claflin University
Hobbies: Model Building, Bowling
Activities: Basketball (Intramural) 3; Drill Team 3, 4; Prep. Club 3.

JOHN D. HARRINGTON
69 Beaumont Street
Dorchester
Ambition: Jet Pilot
College: Air Force Academy
Hobbies: Photography, Skating, Fishing
Activities: Lawrence Prize 2, 3.

GEORGE A. HASKELL
64 Van Winkle Street
Dorchester
Ambition: Navy
Activities: Key Cage 3, 4.

RICHARD C. HENRY JR.
37 Ashford Street
Allston
Ambition: Teacher
College: University of Massachusetts or Boston State
Hobbies: Swimming, Order of Demolay, Horseback Riding, Skiing
Activities: Swimming 2; Crew 3, 4; Theater Club 4.

WILLIAM H. HILL
30 Annunciation Road
Roxbury
Hobbies: Basketball, Billiards.

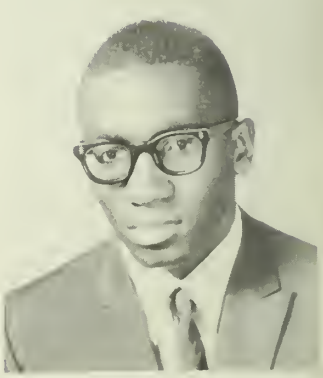

HOWARD G. HILLMAN
8 Fessenden Street
Mattapan
Ambition: Dentist
University of Massachusetts
Hobbies: Basketball, Bowling.

ALVIN S. HOFFMAN
12 Meshaka Street
West Roxbury
Ambition: College
College: Northeastern University
Hobbies: Basketball, Football
Activities: Track 4; Golf 4.

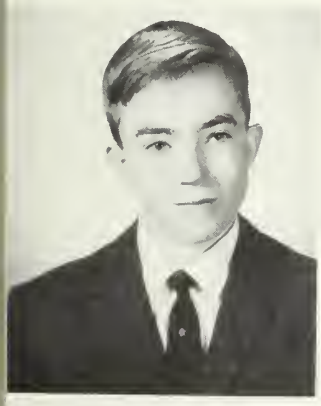

DANIEL J. HURLEY
643 Adams Street
Dorchester
Ambition: Naval Officer
College: Maritime Academy
Hobbies: Sports
Activities: Room Councillor 3, 4; Office Aid 1, 4; Glee Club 3.

MICHAEL J. JANKELLE
18 Courtland Road
Mattapan
Ambition: Shakespearian Actor
College: Boston College
Hobbies: Fishing, Reading, Bowling
Activities: Track Outdoor 2, 3, 4; Room Captain 3; Jr. Achievement 3, 4.

LEE E. JOHNSON
156 Worcester Street
South End
Ambition: Engineering
Hobbies: Basketball, Track.

CHARLES M. HOLMES
25 Blanche Street
Dorchester

STEVEN J. HYMAN
19 Egremont Road
Brighton
Ambition: Accountant
College: Bentley College
Hobbies: Music, Sports, Cars
Activities: Room Captain 2; Aids, Nurse 3, Library 3; F.B.L.A. 3, 4.

EDWARD F. JANKOWSKI
1593 Dorchester Avenue
Dorchester
Ambition: C.P.A.
College: Bentley College of Accounting and Finance
Hobbies: Football, Basketball
Activities: Honor Roll 1; Room Captain 1.

ARTHUR E. JONES
8 Durham Street
Back Bay
Ambition: To be Successful
College: Syracuse
Hobbies: Football, Fishing, Dancing
Activities: Football 2; Cross Country Track 1, Track 1, 2; Room Captain 2; Jr. Achievement 3.

ERNEST R. JONES
89 Numroe Street
Roxbury
Ambition: C.P.A.
College: Lincoln University
Activities: Baseball 2, 4; Track 3, 4.

MURRAY S. KAFTAN
911 Morton Street
Mattapan
Ambition: Orthodontist
College: Northeastern University
Hobbies: Photography, Swimming, Bowling, Basketball, Tennis, Golf
Activities: Honor Roll 1, 2, 3; Chess Club 4; Discussion Club 4; National Honor Society 3, 4; Debating Team 4.

LAZAROS KARALEXIS
10 Boylston Street
Jamaica Plain
Ambition: Coach
College: Boston College
Hobbies: Painting
Activities: Basketball; Baseball 2, 3, 4 Captain; Football 2, 3, 4; Art Cover for English–Latin Program 3; Room Captain 3, 4.

PHILIP G. KAUFMAN
31 Meadowbank Avenue
Mattapan
Ambition: Coast Guard
Hobbies: Coins, Sports.

ARNOLD KAWADLER
26 Hildreth Street
Dorchester
Ambition: Accountant
College: Bentley College, Northeastern University, Suffolk University
Hobbies: Tropical Fish, Sports, Coins.

RICCARDO J. KEEL
17 Dixwell Street
Jamaica Plain
Ambition: Mathematics Teacher
College: Northeastern University
Hobbies: Reading, Skiing, Swimming, Basketball
Activities: Honor Roll 1, 2, 3; Track 3; Math Team 4; Discussion Club 4; National Honor Society 3, 4.

CHRISTOPHER J. KELLEY
84 Church Street
West Roxbury
Ambition: Dentistry, Medicine or Languages
College: Holy Cross
Hobbies: Swimming, Golf
Activities: Golf 4; Key Cage 3.

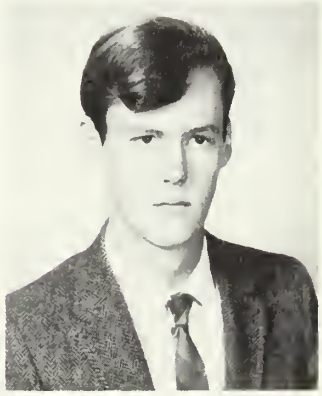

KENNETH M. KEOHANE
133 Tyndale Street
Roslindale
Ambition: Architect
College: State
Hobbies: Cars.

JOHN E. KERVIN III (3rd)
26 Dickinson Road
Brighton
Ambition: Military Career, Merchant Marine
College: Texas A & M (Maritime Division)
Hobbies: Cars, Surfing, Travel, Sailing
Activities: Golf 3, 4; Jr. Achievement 3, 4.

PAUL J. KILDAY
19 Pine Lodge Road
West Roxbury
Ambition: F.B.I.
College: Northeastern University
Hobbies: Skin diving, Golf, Skiing, Cars
Activities: Football 3; Track 2; Crew 2; Room Councillor 2; Alumni Committee 4.

KENNETH W. KIMBROUGH
2 Ditmus Court
Roxbury
Ambition: I.B.M. Programmer
College: North Carolina College
Hobbies: Basketball, Billiards, Dancing, Bowling
Activities: Basketball 2, 4; Track 1; Room Councillor 1; Glee Club 2, 4.

PAUL A. KING
613 Bennington Street
East Boston
Ambition: Teacher
College: Boston State
Hobbies: Guitar, Folk Music
Activities: Science Club 1.

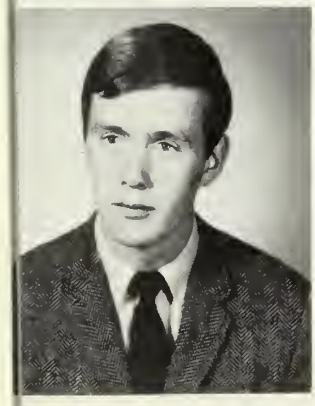

EDWARD P. KIRK
31 Oak Street
Charlestown
Ambition: To further my education
College: Northeastern University
Hobbies: Sports, Cars, Records, Folk Music, Travel
Activities: Golf 2; Room Councillor 4.

JOHN T. KIRRANE
59 Selwyn Street
Roslindale
Ambition: Armed Forces
Hobbies: Rifle Clubs, Baseball, Football
Activities: Baseball Manager 3; Track 2; Cafeteria 2, 3; Library Aid 3; Glee Club 3, 4.

PRESTON E. KITT
9 Seattle Street
Allston
Ambition: Electronic Engineer
College: Northeastern University
Hobbies: Swimming, Weight-lifting, Karate.

STEVEN M. KLEIN
569 Norfolk Street
Mattapan
Ambition: Teacher
College: University of Massachusetts at Boston
Hobbies: Football, Baseball, Basketball, Bowling
Activities: Honor Roll 1, 2, 3; Record Staff 3; Track 3; Room Councillor 3; Office Aid 2; Coin Club 4; Discussion Club 4; Debating Society 4; Theatre Club 4; Treasurer of E.H.S.; National Honor Society 4; Member of George Gershwin AZA 2, 3, 4; Social Committee 4.

STELIOS G. KOKOROS
1420 Blue Hill Avenue
Mattapan
Ambition: Engineer
College: Northeastern University
Hobbies: Bowling, Basketball, Soccer
Activities: Track 3; Discussion Club 4.

GEORGE J. KRASOWSKI
23 Irving Street
Beacon Hill
Ambition: To be Successful
College: Indiana University
Activities: Swimming 1, 2, 3, 4 Captain; Jr. Achievement 2.

STANLEY J. KRAWEC
109 Bellevue Street
West Roxbury
Ambition: Draftsman

BRANDON C. KWAN
499 Huntington Avenue
Boston
Ambition: College
College: Northeastern University
Hobbies: Movies.

MARK LACOB
11 Ransom Road
Brighton
Ambition: Engineer
College: Northeastern University
Hobbies: Weight-lifting, Football.

GEORGE LARIDIS
1369 River Street
Hyde Park
Ambition: Mechanical Engineer
College: Wentworth Institute
Hobbies: Football, Fast Cars, Motorcycles.

DANIEL J. LEARY
247 Webster Street
East Boston
Ambition: Teacher
College: University of Massachusetts
Hobbies: Swimming.

WING L. LEE
14 Edgerly Road
Boston
Ambition: Mathematician
College: University of Massachusetts or Northeastern University
Hobbies: Soccer, Photography
Activities: Library Aid 4.

LARRY LANE
34 Annunciation Road
Roxbury
Ambition: C.P.A.
College: Bentley College
Hobbies: Basketball, Football, Billiards.

JAMES R. LAZAR
854 E. Broadway
South Boston
Ambition: Engineer
College: Northeastern University
Hobbies: Hockey, Baseball, Basketball
Activities: Honor Roll 1, 2; Jr. Engineering Tech. Society.

GERARD R. LEE
34 Sydney Street
Dorchester
Ambition: Laboratory Technician in the Optical Field.

YON G. LEE
33 Garden Street
West End
Ambition: Theoretical Nuclear Physicist
College: M. I. T.
Hobbies: Photography, Music, Arts
Activities: Honor Roll 1, 3; Record Staff 2, 3, 4 Assistant Editor; Room Councillor 3, 4 President; Math Team 2, 3; Chess Club 2; Drama Club 3; Science Club 1, 2, 3, 4, President 1, 2, 3.

WILLIAM A. LEHMANN
4 Larchmont Street
Dorchester
Ambition: State Police
College: State Police Academy
Hobbies: Sports, Music
Activities: Football 1, 2, 3, 4; Crew 2, 3, 4; Room Captain 2; Room Councillor 1.

JAMES F. LELAND
34 Wentworth Terrace
Dorchester
Ambition: Work in Aeronautics Program (NASA)
College: Undecided
Hobbies: Sports, Agriculture
Activities: Band 2; Baseball 2; Jr. Achievement 3.

GREGORY L. LEONARD
107 Munroe Street
Roxbury
Ambition: Teacher or Businessman
College: University of Massachusetts
Hobbies: Records
Activities: Honor Roll 1, 2, 3; Football 3, 4; Track 1, 2, 3, 4; Glee Club 1, 2, 3, 4; All City Chorus 2, 3, 4; Fidelity and Deportment Award 1, 2, 3; Room Captain 3; Jr. Achievement 3; Office Aid 3.

JAMES LEONARD
105 Fletcher Street
Roslindale
Ambition: Criminology
College: Florida State
Hobbies: Sports, Reading, Music
Activities: Band 2, 3, 4; Yearbook Staff 4; Record Staff 4; Baseball 3, 4 Varsity; Track 2, 3; Jr. Achievement 2, 3; Math Team 2.

PETER L. LEONARD
44 Waumbeck Street
Dorchester
Ambition: Accountant
College: Bentley College
Hobbies: Basketball, Reading, Dancing

PAUL C. LEUNG
75 Waltham Street
South End
Ambition: Airline Pilot
College: Boston University
Hobbies: Swimming, Football, Track
Activities: Track 1; Drill Team 2, 3, 4; City Chorus 1; Glee Club 1, 2, 4.

DAVID LEVENSON
61 Hazelton Street
Mattapan
Ambition: Dentist
College: Tufts University
Hobbies: Pocket Billiards, Basketball, Swimming
Activities: Record Staff 3; Basketball 1; Track 1, 2; Office Aid 2; Math Team 2; Chess Club 2, 3; Prom Committee 4.

HARVEY E. LEVINE
90 Floyd Street
Dorchester
Ambition: Data Processing Accountant
College: Undecided
Hobbies: Bowling, Stamp Collecting
Activities: Jr. Achievement 3; Nurse Aid 3.

JOHN S. LEWIS
2 Jarvis Place
Roxbury
Ambition: Graduate from College
College: Boston State
Hobbies: Swimming, Baseball, Reading.

MICHAEL C. LIOTTA
2 Cedarcrest Circle
West Roxbury
Ambition: Construction Business
College: Boston State
Hobbies: Boxing, Weight-lifting, Camping
Activities: Football 2; Crew 2, 3, 4.

THOMAS B. LOVETT
32 Mansfield Street
Allston
College: Salem State College
Activities: Hockey 1, 2, 3, 4.

WAYNE LUCAS
36 Pasadena Road
Dorchester
Ambition: Medical Technologist
College: Virginia School of Medical Technology
Hobbies: Cars, Home Laboratory
Activities: Record Staff 3, 4; Track 2, 3, 4; Cross Country 2, 3 & 4 Co-Captain; Candidate for President of Senior Class; Room Captain 4; Jr. Achievement 3; 4-H Club; Prep. Club; Alumni Committee 4.

JOSEPH H. LUNNEY, JR.
64 Adamson Street
Allston
Ambition: Air Force
Hobbies: Boats, Water Skiing, Motorcycles.

FRANCIS E. LYDON
49 Creighton Street
Jamaica Plain
Ambition: Accounting
College: Bentley College
Hobbies: Coin Collecting
Activities: Football 4; Nurse Aid 3, 4; F.B.L.A. 3, 4 President.

BLAINE D. LYONS
26 Edgerly Road
Back Bay
Ambition: To further my education
College: Boston University
Hobbies: Enjoy all athletic events
Activities: Baseball 4.

JOSEPH P. MACKIN
100 Richmond Street
Dorchester
Ambition: Mathematician
College: University of Massachusetts
Activities: Math Club Vice President 4; Math Team Captain 3; Social Committee 4.

NICHOLAS M. MAFFEO
15 Powell Street
Stoughton
Ambition: X-Ray Technician
College: Boston University
Hobbies: Football, Cars, Models
Activities: Track 1, 2, 3.

DONALD H. MALIFF
34 Peacevale Road
Dorchester
Ambition: Undecided
College: University of Massachusetts
Hobbies: Camping, Fishing, Music
Activities: Track 3, 4; Crew 2.

JOEL M. MALIS
24 Woodgate Street
Mattapan
Ambition: College
College: Boston University
Hobbies: Chess
Activities: Honor Roll I, 2; Chess Club 4; Discussion Club 4; N.H.S. 4.

LEONARD J. MANGONE
70 Chelsea Street
East Boston
Ambition: Teacher
College: Tufts University
Activities: Honor Roll 1, 2; Room Councillor 3; Discussion Club 4; Science Club 4; N.H.S. 3, 4.

PAUL D. MANNING
9 Roseland Street
Dorchester
Ambition: Business
Hobbies: Football, Golf, Baseball
Activities: Football 2, 3; Crew 3, 4.

ALPHONSE V. MANZO
252 Breman Street
East Boston
Ambition: Data Processing
College: Bryant and Stratton I.B.M. School
Hobbies: Band.

ALFRED MARRERO
34 Greendale Road
Mattapan
Ambition: Pilot
College: Northeastern University
Hobbies: Fishing
Activities: Soccer 2, 3; Room Captain 4.

LINO MASCIO
28 Parmenter Street
North End
Ambition: Engineer
College: Northeastern University
Hobbies: Riflery, Weightlifting, Music, Billiards
Activities: Yearbook Staff 4; Record Staff 4; Soccer 3, 4; Theater Club 4.

MARK H. MANSKI
114 Redlands Road
West Roxbury
Ambition: Lawyer
College: University of Massachusetts
Hobbies: Basketball, Sports
Activities: Honor Roll 1, 2, 3; Record Staff 3, 4; Locker 3, 4; Coin Club 2, 3, 4; Math Club 2, 3, 4; N.H.S. 3, 4.

WILLIAM H. MARRANZINI
10 Horace Street
East Boston
Ambition: Business Administration
College: Boston University
Hobbies: Basketball, Softball, Bowling
Activities: Honor Roll 1; Football 2; Track 4; Office Aid 1.

FRANK X. MARTIN
94 Lake Street
Brighton
Ambition: Military
College: University of California at Los Angeles
Hobbies: Billiards, Chess, Riflery
Activities: Chess Club Captain 3, 4; Drama Club 3.

PAUL MATT
132 Capen Street
Dorchester
Ambition: Journalism, Advertising
College: Rutgers College
Hobbies: Reading, Tennis, Recorder
Activities: Honor Roll 3; Yearbook Staff 4; Record Staff 3, 4; Secretary of Room Captains 3; National Honor Society 3, 4; Office Aid 3; Coin Club 3, 4 Secretary; Theatre Club 3, Manager 4; Discussion Club 4.

CHARLES A. MATTERA
40 Chelsea Street
East Boston
College: Northeastern University
Hobbies: Archery, Riflery, Chess
Activities: Honor Roll 1, 2; Football 1, 2; Room Captain 1; Chess Club 2, 3.

STEPHEN X. McCLAFFERTY
269 Minot Street
Dorchester
Ambition: Electrical Engineer
College: Boston Vocational Institute
Activities: Track 1.

ROY M. McCOY
30 Montpelier Road
Dorchester
Ambition: Data Processing Programmer
College: Bryant & Stratton Computer Institute
Hobbies: Football, Swimming, Archery
Activities: Yearbook Staff 4; Soccer 2.

JOHN J. McDONOUGH
28 Dix Street
Dorchester
Ambition: Medical Physician
College: Magill University, Tufts University
Hobbies: Swimming, Football, Baseball
Activities: Theatre Club 4.

MICHAEL J. McDONOUGH
7 Vesper Street
West Roxbury
Ambition: Oceanographer
College: University of Miami
Hobbies: Scuba Diving, Boating, Water Skiing
Activities: Football 2, 3, 4; Crew 4; Room Councillor 2; Jr. Achievement 3; Office Aid 2.

PAUL A. KENNA
11 Brayton Road
Brighton
Ambition: Communications (Radio & Television)
College: Cambridge School of Broadcasting
Hobbies: Golf, Photography, C.Y.O., Dancing
Activities: Honor Roll 1; Yearbook Staff Photographer 4; Record Staff 4; Golf 2, 3, 4; Library Aid 3, 4; Drama Club 3; Debating 1; Glee Club 2, 3, 4.

ANTHONY A. MICHERONE
107 Sawyer Avenue
Ambition: Electronic Engineer
College: University of Massachusetts
Hobbies: Swimming, Riding, Bowling.

RUDIE MILEY
36 Braddock Park
South End
Hobbies: Basketball, Baseball.

CHARLES D. MILLETT
1 Victoria Street
Dorchester
Ambition: Certified Public Accountant
College: Bentley College of Accounting and Financing
Hobbies: Bowling, Fishing, Archery, Mo-Skeet, Reading
Activities: Honor Roll 3; F.B.L.A. 4.

JAMES J. MOREHOUSE
126 Homes Avenue
Dorchester
Ambition: Accountant
College: Salem State College
Hobbies: Basketball, Baseball
Activities: Honor Roll 3; Track Senior Manager 4; Jr. Achievement 3, 4; Future Business Leaders of America 3.

ERIC H. MORSE
38 Stanwood Street
Dorchester
Ambition: Athletic Director (Coach)
College: Bryant & Stratton
Hobbies: Jazz, Singing
Activities: Basketball 2; Track 2; Basketball Assistant.

MICHAEL W. MOURAD
662 Tremont Street
South End
College: University of Massachusetts
Hobbies: Basketball, Baseball, Boxing, and Football
Activities: Baseball 2; Room Captain 2, 4.

CHUNG M. MOY
72 Waltham Street
Boston
Ambition: Accountant
College: Bentley College
Hobbies: Cars, Basketball, Records.

JAMES MOY
47a Village Court
South End
Ambition: X-Ray Technician
Hobbies: Swimming, Football, Billiards, Basketball.

MARTIN G. NASTASIA
7 Walley Street
East Boston
Ambition: Accountant
College: Salem State College
Hobbies: Water Skiing, Football, Baseball, Band
Activities: Track 1; Nurse Aid 1; F.B.L.A.

ROBERT C. NEE
5 Stockton Street
Dorchester
Ambition: Priest
College: Seminary
Hobbies: Baseball, Football, Track
Activities: Room Councillor 2, 3; Fidelity & Deportment 1, 2, 3.

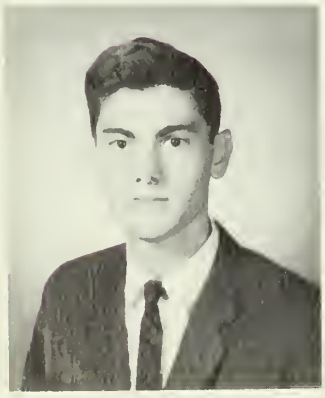

AVIST P. NICHOLS
14 Hazelmere Road
Roslindale
Ambition: Lawyer
College: Boston College
Activities: Honor Roll 3; Math Club 4; Discussion Club 3, 4; Social Committee 4.

EUGENE MUZYKA
233 Kittredge Street
Roslindale
Ambition: English Teacher
College: U.C.L.A., University of Massachusetts
Hobbies: Rock 'n Roll Group, Camping, Singing, Music, Sports
Activities: Soccer 2; Drill Team 3; Vice President of Senior Class; Room Councillor 4; Discussion Club 4; Alumni Committee Chairman 4; Assembly Committee Chairman 4; Student Government Day Representative; Cheerleader.

THOMAS J. NATOLA
77 Trenton Street
East Boston
Ambition: Artist
College: Massachusetts School of Art
Hobbies: Painting
Activities: Room Captain 3.

JOSEPH H. NEVILS
119 Homestead Street
Dorchester
Ambition: To Study Law and to succeed in Life
Hobbies: Reading, Chess, Football
Activities: Track Manager 4; Jr. Achievement 3.

GEORGE F. NICHOLSON
69 Paul Gore Street
Jamaica Plain
Ambition: Broadcasting Radio and Television
College: Broadcasting School
Hobbies: Football, Baseball, Swimming, Reading
Activities: Baseball 3.

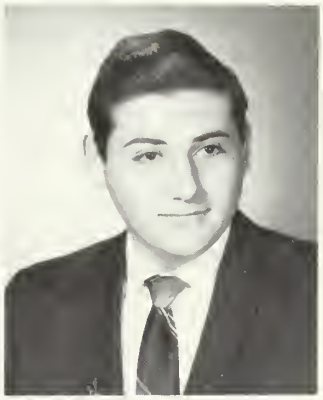

LOUIS F. NOCERA
21 Henchman Street
North End
Ambition: Electrical Engineer
College: Northeastern University
Hobbies: Sports, Coin Collecting.

EDWARD G. NOONAN
16 Copenger Street
Roxbury
Ambition: Business Vocation
College: Salem State College
Hobbies: Guitar, Swimming, Photography, Football
Activities: Drill Team 3; Room Captain 1; Office Aid 2; Alumni Committee 4.

JOSEPH A. NOVA
195 Bellevue Street
West Roxbury
Ambition: Teacher
Hobbies: Sports, Music
Activities: Basketball 1, Drama Club 1.

KENNETH R. NOYES
25 Ridgewood Street
Dorchester
Ambition: Lawyer
College: Suffolk University
Hobbies: Swimming, Writing, Driving
Activities: Honor Roll 1, 3; Yearbook Staff 3, Editor 4; National Honor Society 3, 4; Jr. Achievement 3; Yearbook Committee Chairman 4; EHS Latin Thanksgiving Program, Editor 4; Program Committee 4; Representative—John Hancock Drug Conference 4.

KEVIN P. O'BRIEN
1 Gardner Place
West Roxbury
Ambition: Electrician
College: Coyne Electrical School
Hobbies: Working with Electricity
Activities: Band 1, 2; Hockey 1, 3; Room Councillor 1; Office Aid 1, 3; Drum major of E.H.S. Band 1.

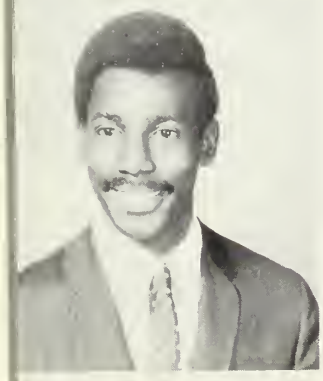

GREGORY M. O'BRYANT
17 Supple Road
Dorchester
Ambition: Musician
College: New England Conservatory of Music, Berklee
Hobbies: Books, Jazz, Writing
Activities: Band 2, 3; Debating Club 1.

DONALD F. OLSON
1471 Centre Street
Roslindale
Ambition: Field of Forestry
College: Syracuse University
Hobbies: Sports, Coins, Model Cars, "Soul Music"
Activities: Band 1, 3, 4; Basketball 1; Baseball 1; Track 2, 3; Jr. Achievement 3, 4; Office Aid 1; Coin Club 3, 4; Discussion Club 3.

LEO J. ORSI
120 Navarre Street
Hyde Park
Ambition: Biologist
College: Massachusetts Institute of Technology
Hobbies: Skiing, Boating, Camping
Activities: Record Staff 4; Science Frontiers 2, 3, 4; Executive Committee; Laboratory Technician 2, 3, 4; Science Club 2, 3, 4; Alumni Committee Co-Chairman 4.

JAMES J. O'TOOLE
623 East Fifth Street
South Boston
Ambition: Writer
Hobbies: Writing, Drawing
Activities: Crew 2; Drama Club 3, 4; Discussion Club 3, 4.

SOL OVEN
296 Summit Avenue
Brighton
Ambition: Engineer
College: Northeastern University
Hobbies: Skating, Sports, Playing Drums, Music
Activities: Honor Roll 1, 3; Room Captain 4; Coin Club 4; Math Club 4, Drama Club 4; National Honor Society 4; J.E.T.S. 4.

ALAN J. ORENSTEIN
15 Hazelton Street
Mattapan
Ambition: Industrial Engineering
College: Virginia Polytechnic Institute
Hobbies: Woodwork, Waterskiing, Colf, Basketball, Football
Activities: Colf 1, 4; Physical Fitness Squad; Golf Club; Cerman Club; Cafeteria Marshal (Assistant Head); Cafeteria Worker; Social Committee 4.

HUCO W. ORTIZ
11½ Wait Street
Boston
Ambition: Medicine
College: Northeastern University
Hobbies: Stamps, Coins, Drawing
Activities: Soccer 3; Jr. Achievement 3; Chess Club 3.

KENNETH P. OVERSHOWN
275 Centre Street
Jamaica Plain
Ambition: Data Processing
College: Business College
Hobbies: Photography, Art, Cuitar
Activities: Jr. Achievement 2.

RONALD A. OVERTON
756 Saratoga Street
East Boston
Hobbies: Basketball.

BERNARD J. PALAZZOLO
5 Endicott Court
North End
Ambition: Accountant
College: Salem State College
Hobbies: Skiing, Bowling
Activities: Room Captain 3; Nurse Aid 4; Library Aid 4.

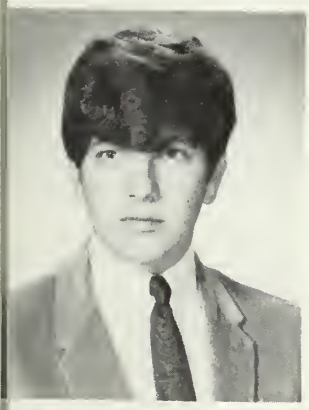

ALAN R. PALDER
44 Rockwood Street
Jamaica Plain
Ambition: Political or Social Science
College: Brandeis or Harvard
Hobbies: Drawing, Music, Literature
Activities: Honor Roll 3; Yearbook Staff 4; Record Staff 4; Math Club 4; Drama Club 3, 4; Discussion 4; National Honor Society 3, 4; Book Committee 4.

ANTHONY B. PANAJIA
585 East 5th Street
South Boston
Ambition: X-Ray Technician
College: University of Massachusetts, Boston University
Hobbies: Football, Trumpet, Weightlifting
Activities: Band 1, 3; Crew 2, Math Club 4.

JAMES A. PAPPAS
10 Donnybrook Road
Brighton
Ambition: Dentistry
College: Boston University
Hobbies: Guitarist.

WILLIAM A. PARDI
61 Wenham Street
Jamaica Plain
Ambition: Data Processing
College: Business College
Hobbies: Records, Dancing, Stamps
Activities: Honor Roll 2, 3; Room Captain 2; Jr. Achievement 3; Alumni Committee 4.

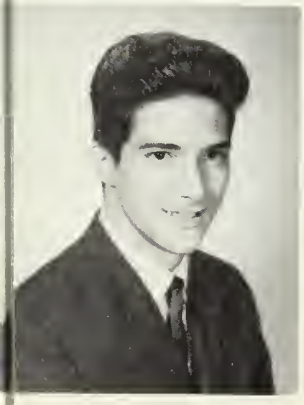

MANUEL G. PARDO
65 Bynner Street
Jamaica Plain
Ambition: Air Force Pilot
Hobbies: Stamps
Activities: Band 2, 3, 4.

ROBERT V. PATTERSON
7 Dwight Street
South End
Ambition: Office Worker, Stenography
Hobbies: Basketball, Billiards, Coins
Activities: Honor Roll 3; Lawrence Prize English 2; Jr. Achievement 3.

EDWARD J. PEARSON
135 Ashley Street
East Boston
Ambition: Computer Technician
Hobbies: Billiards, Sports
Activities: Honor Roll 1, 2, 3; Jr. Achievement; National Honor Society.

JOSEPH R. PEAVEY
96 Auckland Street
Dorchester
Hobbies: C.Y.O.; Baseball, Basketball
Activities: Football 4.

JOHN PENTA
144 Bayswater Street
East Boston
Ambition: Radio Broadcasting
Hobbies: Play Guitar, Fishing Swimming, Golf, Bowling
Activities: Nurse Aid 4; Library 4.

PAUL PERKINS
646 Harrison Avenue
South End
Ambition: Accountant
College: Boston Clerical
Hobbies: Swimming, Football, Dancing.
Activities: Nurse Aid 2, 3, 4; Library Aid 4.

ANDREW E. PERLO
1706 Commonwealth Avenue
Brighton
Ambition: Scientific Research or Medicine
College: Boston University or Northeastern University.
Hobbies: Sports, Swimming, Bowling
Activities: Yearbook Staff 4; Record Staff 4; Soccer 3; Math Club 4; Chess Club 4.

JOHN PETERSON JR.
5 Halifx Street
Jamaica Plain
Ambition: Optometry or Pharmacy
College: Suffolk University or Massachusetts College of Pharmacy
Hobbies: Guitar
Activities: Track 4; Jr. Achievement 3, 4.

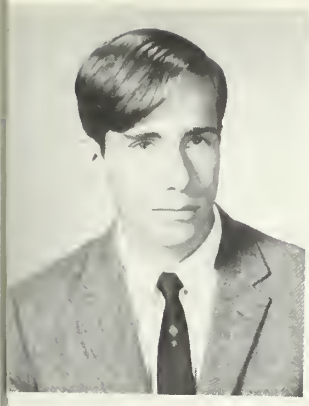

STANLEY B. PHILLIPS
11 Ledgewood Road
West Roxbury
Ambition: Lawyer
College: University of Massachusetts
Hobbies: Athletics, Racing
Activities: Basketball 1; Baseball 1; Laboratory Technician 3, 4; Coin Club 4; Chess Club 1; Drill Team 3.

MICHAEL A. PICARIELLO
746 Bennington Street
East Boston
Ambition: Architectural Engineer
College: Wentworth Institute
Hobbies: Car, Swimming, Bowling, Hockey
Activities: Honor Roll 2; Yearbook Staff Photography Editor 4; Lawrence Award 3; Room Captain 1; Room Councillor 3, 4; Yearbook Committee 4; Student Exchange Delegate to Noton High School 3.

ALLEN E. PLATT
20 Howland Street
Roxbury
Ambition: Psychologist
College: Virginia State
Hobbies: Weight lifting, Bowling, Sports, E-68 President, Prep Club; Swimming, Y.M.C.A., Social Clubs, 4-H Club, Photography
Activities: Football 2; Track Manager 4; Crew 2; Room Captain 3; Room Councillor 2, 4; Jr. Achievement 4; Office Aid 4; Coin Club 3; Chess Club 2; Alumni Committee 4; Assembly Committee 4.

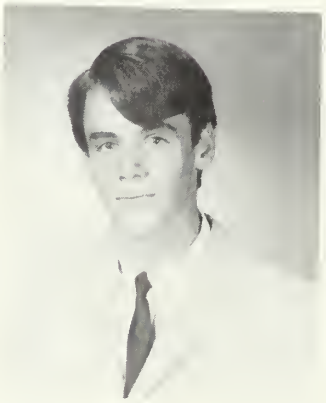

NORMAN L. POLACK
21 Sutherland Rd.
Brighton
Ambition: Undecided
College: American University
Hobbies: Baseball, Basketball, Swimming
Activities: Basketball 1, 2; Baseball 1; National Honor Society; Office Aid 4.

GEORGE A. PORTRAIT
1024 Bennington Street
East Boston
Ambition: Business Management
Hobbies: Music Skiing, Car Customizing.

LOUIS P. POTO
7 Stillman Street
North End
Ambition: Electronic Technician
College: Northeastern University, Wentworth or Boston University
Hobbies: Electronics
Activities: Coin Club 4; Science Club 4.

MARVIN H. PRICE
34 Brainerd Road
Brighton
Ambition: Real Estate
College: Massachusetts Bay.

RICHARD E. PRIEST JR.
118 Riverway
Cambridge
Ambition: Veterenarian
College: Undecided
Hobbies: Photography, Zoology, Sports
Activities: Jr. Achievement 4; Glee Club 4; E-68 4.

ALBERT J. PRYOR
83 Columbia Road
Dorchester
Ambition: Accountant
College: Undecided
Hobbies: Reading
Activities: Jr. Achievement 3; Nurse Aid 3; Science Club.

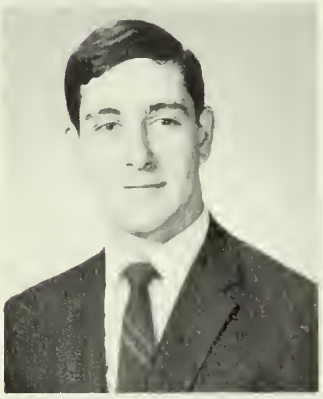

WILLIAM E. RAHALL
3 Rena Street
Allston
Ambition: Broadcaster (Sports)
College: Undecided
Activities: Hockey 3; Football 3, 4; Room Captain 4.

JOSEPH P. RE
99 Forbes Street
Jamaica Plain
Ambition: Engineer
College: University of Massachusetts
Hobbies: Swimming, Baseball
Activities: Swimming 4.

GEORGE PROTASOWICKI
25 Lyndhurst Street
Dorchester
Ambition: Civil Engineer
College: Northeastern University
Hobbies: Stamp Collecting, Coin Collecting, Sports
Activities: Football 4; Soccer 2, 3, 4; Track 3, 4; Jr. Achievement 3, 4.

PASQUALE PULEO
60 Bellevue Street
Dorchester
Ambition: Teacher of Languages, to Travel
College: Boston University
Hobbies: Soccer, Swimming, Tennis, Reading, Stamp Collecting, Writing
Activities: Record Staff 4; Soccer 3, 4; Track 3, 4; Jr. Achievement 3, 4.

MICHAEL E. RANTZ
19 Wilcock Street
Dorchester
Ambition: Computer Programmer
College: School of Business
Activities: Honor Roll 1, 3; Nurse Aid 3.

KENNETH E. REMILLARD
14 Margo Road
Brighton
Ambition: Undecided
College: Undecided
Hobbies: Basketball.

WALLACE RICE JR.
92 Bird Street
Dorchester
Ambition: To be a Success
College: Undecided
Hobbies: 4-H Club, Prep Club, Reading, Painting,
Activities: Club Secretary of E-68.

BRYAN E. RICH
11 Mora Street
Dorchester
Ambition: Radio or T.V. Personality
College: Emerson
Hobbies: Baseball, Sports Announcer for Hockey
Activities: Theatre Club 4; Drama Club 3.

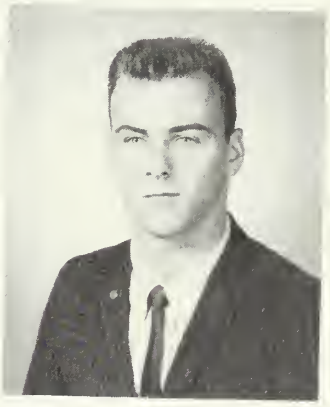

NORMAN R. RICHARD
216 West Sixth Street
South Boston
Ambition: Engineering, Athletic Coach
College: University of Connecticut
Hobbies: Swimming, Dancing
Activities: Swimming 2, 3, 4.

JAMES A. RICHARDSON
4 Burton Avenue
Roxbury
Ambition: To better myself in life by furthering my education
College: Undecided
Hobbies: Basketball, Football, Swimming
Activities: Office Aid 3.

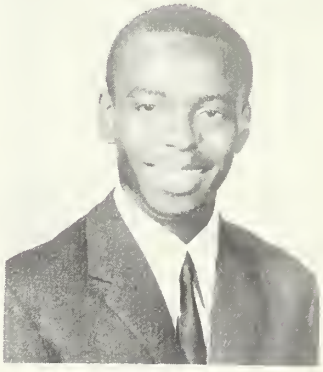

JOSEPH H. ROACH
28 South Huntington Avenue
Jamaica Plain
Ambition: Undecided
College: University of Utah or University of Idaho
Hobbies: Reading,
Activities: Prep Club; Soccer 1, 2, 3; Track 3, 4; Coin Club 3.

CARL ROAN
202 London Street
East Boston
Ambition: Engineer
College: Franklin Institute
Hobbies: Cars, Bowling Swimming
Activities: Swimming 2, Crew 2.

JOHN C. ROBINSON
610 Columbus Avenue
Boston
Ambition: Mathematician
College: Northeastern University
Hobbies: Reading
Activities: Jr. Achievement 3
(Graduated 1967)

DONALD W. ROCCI
15 Chilcott Place
Jamaica Plain
Ambition: Teaching
College: Boston State
Activities: Jr. Achievement 3.

JACK ROSENFIELD
11 Sutton Street
Mattapan
Ambition: Business
College: Undecided.

STEVEN ROSENTHALL
30 Leston Street
Mattapan
Ambition: Drama, Mathematics
College: California State
Hobbies: Drama (out of School), Club Activities
Activities: Honor Roll 1, 2, 3; Yearbook Staff 4; Theatre Club 4.

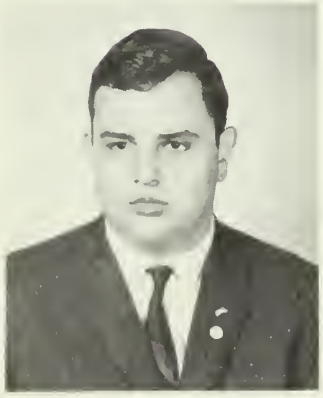

ALAN B. ROSTOFF
29 Fessenden Street
Mattapan
Ambition: Teacher of History
College: University of Massachusetts
Hobbies: Model Ships, Bowling
Activities: Math Club 4; Rocket Society 3, 4; Discussion Club 4.

JOHN A. RUBINO
205 Marion Street
East Boston
Ambition: College
College: Unniversity of Massachusetts
Hobbies: Dancing, Skating, Handball.

VICTOR A. RUDIS
652 Dorchester Avenue
South Boston
Ambition: Biologist
College: Boston College
Hobbies: Coin Collecting
Activities: Honor Roll 1, 2, 3, 4; Record Staff 4; Room Councillor 2, 3; Coin Club 3, 4; Math Club 4; Chess 3, 4; National Honor Society 4; Science 3, 4; Social Committee 4.

JAMES L. RUSSELL
20 Auckland Street
Dorchester
Ambition: Teacher
College: State College
Hobbies: Sailing, Cars, C.Y.O.
Activities: Room Councillor 4; Nurse Aid 3; Discussion Club 4; F.B.L.A. 4; Social Science Club 2.

AUSTIN R. RYAN
60 Donnybrook Road
Brighton
Ambition: Engineer
College: Northeastern University
Hobbies: Sailing, Sports, Coin Collecting
Activities: Crew 1; Jr. Achievement 3; Discussion Club 4; F.B.L.A. 4; Social Science Club 2.

ANDREW SACCO
242 Wester Street
East Boston
Ambition: Teacher
College: Salem State College
Hobbies: Chess, Golf
Activities: Crew 2, 3, 4; Room Captain 3.

PHILLIP G. SALHANEY
69 Woodley Avenue
West Roxbury
Ambition: Undecided
College: Boston State
Hobbies: Drums, Music, Reading
Activities: Honor Roll 2; Crew 4.

ALAN SANDLER
687 Walk Hill Street
Mattapan
Ambition: History Major
College: Boston University
Hobbies: Ham Radio, Coins, Stamps
Activities: Record Staff 4; Coin Club 4; Debating Society Captain 4; Chess Club 4.

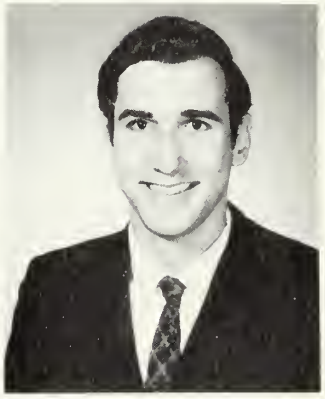

ALAN J. SANDLER
584 Harvard Street
Mattapan
Ambition: Doctor
College: University of Massachusetts
Hobbies: Sports, Cooking
Activities: Honor Roll 2.

JEFFREY P. SANDLER
28 Reedsdale Street
Allston
Ambition: Court Stenographer
College: Bentley
Hobbies: Fishing, Cars, Hunting, Mountain Climbing.

ROBERT M. SANDS
168 Minot Street
Dorchester
Ambition: Computer Expert
College: Northeastern University
Hobbies: Automobiles, Hunting, Swimming
Activities: Honor Roll 1, 2.

STEVEN A. SARNOWITZ
96 Westover Street
West Roxbury
Ambition: Biology
College: University of Massachusetts
Hobbies: Surfing, Basketball, Football, Chess
Activities: Baseball 4; Chess Club 3; Discussion Club 4.

WILLIAM T. SCANNELL
299 North Harvard Street
Allston
Ambition: Teacher
College: Salem State College
Hobbies: Sports
Activities: Hockey 1, 2, 3; Football 2, 3; F.B.L.A. 4.

ANTHONY A. SCANZILLO
58 Lubec Street
East Boston
Ambition: Draftsman
College: Wentworth Institute
Hobbies: Sports, C.Y.O.

JOSEPH A. SCHERER
8 Woodside Avenue
Jamaica Plain
Ambition: To own my own business
College: Northeastern University
Hobbies: Automobiles.

MARIO F. SCAILDONE
170 Cottage Street
East Boston
Ambition: Architect
College: Wentworth
Hobbies: Playing Guitar, Hunting
Activities: Yearbook Staff 4.

DENNIS T. SCRENCI
189 Everett Street
East Boston
Ambition: Journalist
College: Northeastern University
Hobbies: Skiing
Activities: Yearbook Staff 4.

GEORGE E. SEARLES
46 Bayard Street
Allston
Ambition: To be Successful
College: Boston University
Hobbies: Sports
Activities: F.B.L.A. 4.

EDWARD J. SEGIET
40 Ellery Street
South Boston
Ambition: Undecided
Hobbies: Sports.

RICHARD L. SHANLER
11 Baird Street
Dorchester
Ambition: Electrical Engineer
College: Northeastern University
Hobbies: Rocketry, Bowling, Coins, Sports
Activities: Honor Roll 3, 4; Coin Club 4; Math Club 3; Rocket Club 3, President 4; Science Club 3; Honor Society 3, 4.

STEPHEN T. SHEA
129 Farady Street
Hyde Park
Ambition: Business Administration, Certified Public Accountant
College: Bentley College
Hobbies: Sports
Activities: Baseball 4; F.B.L.A. 4.

EDUARDO SEGARRA
65 Park Drive
Boston
Ambition: Doctor, Biochemist
College: Boston University
Hobbies: Sports, Reading
Activities: Honor Roll 2; Record Staff 4; Baseball 4; Track 4.

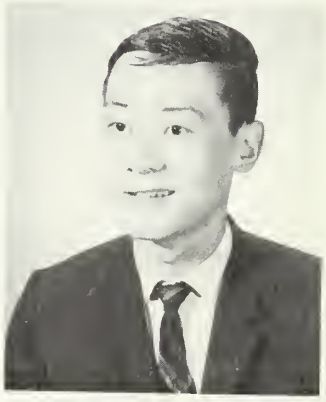

KAM K. SETO
43 Dwight Street
South End
Ambition: Engineer
College: Northeastern University
Hobbies: Music.

ARTHUR I. SHAPIRO
7 Donwood Terrace
Mattapan
Ambition: Certified Public Accountant
College: Bentley College of Accounting and Finance
Hobbies: Automobiles, Karate, Bowling
Activities: Jr. Achievement 4; Office Aid 4; Drill Team 3.

BRUCE A. SHER
5 Fermoy Heights Avenue
Dorchester
Ambition: Sports Broadcaster
College: Massachusetts Bay Community College
Hobbies: Collecting Records, Sports
Activities: Honor Roll 1; Debating 4; Discussion 3, 4.

EDWARD P. SHOLES
20 Boynton Street
Jamaica Plain
College: Boston Business School
Hobbies: Hockey
Activities: Hockey 2, 4.

MICHAEL S. SILVERMAN
71 Montview Street
West Roxbury
Ambition: Electronics Engineer
College: Northeastern University
Hobbies: Coins, Electronics, Sports
Activities: Band 1, 3, 4; Track 4; Jr. Achievement 3; Coin Club 3, 4; Discussion Club 4; Science Club 4.

JERROLD SIROT
533 Norfork Street
Mattapan
Ambition: Accountant
College: Bentley College
Hobbies: Stamp Collecting, Bowling, Sports
Activities: Room Captain 4; Room Councillor 2; Office Aid 3, 4; Library Aid 3; Discussion Club 4.

LOUIS SHINE
19 Monsignor Reynold Way
South End
Ambition: To be Successful in Life
College: Undecided
Hobbies: Sports
Activities: Basketball 3; F.B.L.A. 3, 4.

YU SHING SHUM
17 East Springfield Street
South Boston
Hobbies: Sports.

CHESTER E. SIMKINS III
1 Lattimore Court
Roxbury
Ambition: Pilot or Electronic Engineer
Activities: Basketball 4; Track 2, 3; Room Captain 3; Room Councillor 2; Jr. Achievement 3; J.E.T.S. 4.

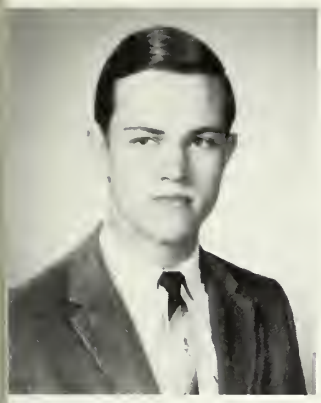

PETER SKAPRIWSKY
293 Forest Hills Street
Jamaica Plain
Ambition: Aeronautical Engineering
College: Boston University
Hobbies: Music, Sports, Art
Activities: Football 2; Soccer 2, 3, 4; J.E.T.S. 4.

THOMAS J. SKAYNE
15 Locust Street
Dorchester
Ambition: To Work in the Field of Business Administration
College: Suffolk University
Hobbies: Skin Diving, Fishing, Sports
Activities: Honor Roll 1; Math Club 4.

DAVID E. SMITH
39 West Cottage Street
Dorchester
Ambition: Track Runner
College: Curry College
Hobbies: Playing the Guitar
Activities: Band 2; Track 3, 4; Cross Country 3, 4; Room Captain 2; Room Councillor 2; Library 3; Debating Team 1.

ROBERT G. SMITH
26 South Walter Street
Roslindale
Ambition: Electrician
Hobbies: Sports
Activities: Room Councillor 3.

RICHARD A. SOMERS
2 Anawan Avenue
West Roxbury
Ambition: Teacher
College: Boston State
Hobbies: Skiing, Sports
Activities: Band, The Lost Chord (Rock) Sax; Crew 3 Letterman; Room Councillor.

ANDREW SOO HOO
47 Dwight Street
Boston
Ambition: Electronic Technician
College: Wentworth Institute
Hobbies: Basketball, Drawing;
Activities: Honor Roll 1, 2; Chess Club; Science Club; Biology Club.

RICHARD SPAGNOLO
34 Fox Street
Dorchester
Ambition: Certified Public Accountant
Hobbies: Bowling
Activities: Record Staff 4; Soccer 3; Library Aid 4; F.B.L.A. Vice President.

DONALD M. SPANO
167 Cottage Street
East Boston
Ambition: Teacher
College: Boston College
Hobbies: Sports
Activities: Honor Roll 1, 2, 3; Yearbook Staff 4; Baseball 2, 3, 4; Room Councillor 4; National Honor Society 4.

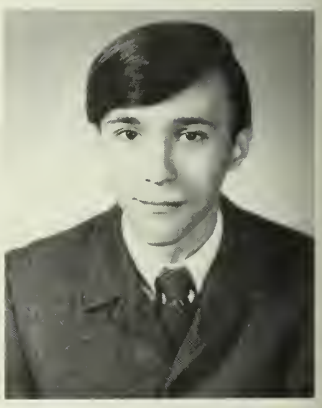

GREGORY J. STOM
7 Grove Street
Beacon Hill
Hobbies: Pocket Billiards.

YAROSLOW SUCHY
11 Haydn Street
Roslindale
Ambition: Electronic Engineer
College: University of Massachusetts
Hobbies: Fishing, Sports, Coin Collection
Activities: Soccer 2, 3, 4.

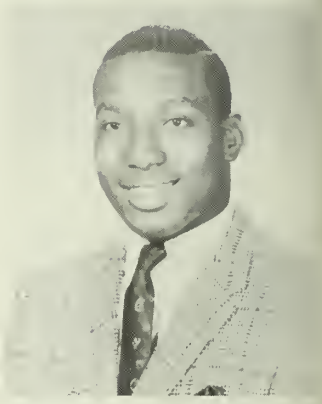

ROLAND E. SULLIVAN
32 Supple Road
Dorchester
Ambition: Naval Academy
Hobbies: Basketball, Football, Swimming
Activities: Basketball 1; Alumni Committee; E-68 Advisor; 4-H Club.

RONALD G. SULLIVAN
15 Sargent Street
Dorchester
Ambition: Photographer
College: State College at Boston
Hobbies: Poetry, Basketball.

FRANK J. SZYMCZYK
829 Dorchester Avenue
Dorchester
Ambition: To Be a Mechanical Engineer
Hobbies: Skin Diving, Basketball.

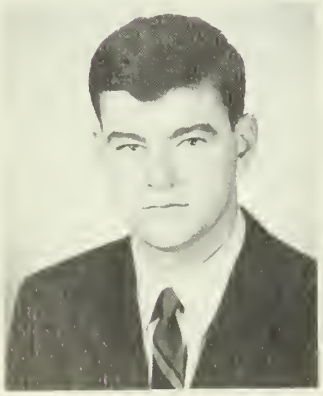

JOHN J. TALBOT JR.
17 Littledale Street
Roslindale
Ambition: Business Administration
College: University of Montana
Activities: Band 1, 2, 3, 4; Baseball 1, 2, 3, 4; Football 2, 3, 4; Room Captain 4; Debating Club 1; All-City Band 1, 2, 3.

MARK W. TEHON
27 Parkton Road
Jamaica Plain
Ambition: Business Administration
College: Boston University
Hobbies: Sports, Skating
Activities: Honor Roll 2, 3; National Honor Society.

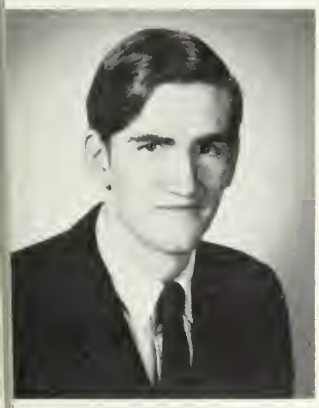

WILLIAM T. TIERNEY
17 Meredith Street
West Roxbury
Ambition: Graduate
College: Suffolk University
Hobbies: Basketball, Ping-Pong.

CARL D. THOMAS
59 Bowdoin Avenue
Dorchester
Ambition: Industrial Management
College: University of Maine
Hobbies: Reading, Basketball, Football
Activities: Band 2; Track 2, 3; Manager 4; Room Captain; Jr. Achievement 2, 3; Math Club 1, 2; Theatre Club; 4-H Club; E-68 Vice President.

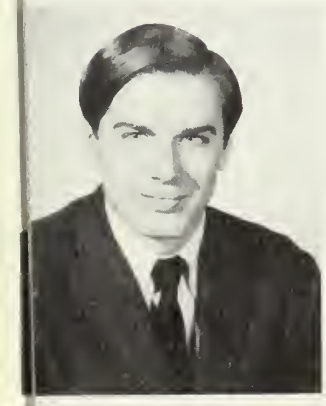

ROBERT W. THORLEY
70 Lyndhurst Street
Dorchester
Ambition: Federal Bureau of Investigation
College: Suffolk University
Hobbies: Bowling, Football, Camping
Activities: Honor Roll 1; Football 1; Crew 4.

GREGORY R. TIDWELL
50 Brookway Road
Roslindale
Ambition: Commercial Art Field
College: Massachusetts Art College
Hobbies: Art, Photography
Activities: Track 3; Jr. Achievement 3; Art Team.

RICHARD T. THISTLE
550 Seventh Street
South Boston
Ambition: U. S. Navy
Hobbies: Billiard, Models.

PHILLIP THOMPSON
20 Sunset Street
Roxbury
Ambition: Athletic Coach
College: Springfield
Hobbies: Basketball, Fishing, Camping
Activities: Hockey 4; Baseball 1, 2, 3, 4; Football 2, 3, 4.

WILBUR C. TOLBERT
469 Albany Street
South End
Ambition: Certified Public Accountant
College: Bentley College
Activities: Jr. Achievement 3; Nurse Aid 3.

CHRISTOPHER J. TOSNEY
1058 Bennington Street
East Boston
Ambition: Business Administrator
College: Salem State College
Hobbies: Pocket Billiards
Activities: Baseball 4.

STEVEN R. TRAUNSTEIN
114 Brayton Road
Brighton
Ambition: Psychologist
College: Boston University
Activities: Lawrence Prize in V.P.

STEPHEN D. TREMONTE
121 Trenton Street
East Boston
Ambition: U. S. Air Force
Hobbies: Coin Collecting, Swimming, Hockey.

JOHN TORCHETTI
2 Emmett Place
East Boston
Ambition: Teacher
College: Boston State
Activities: Track 1; C.Y.O. Basketball & Baseball; Room Councillor 1.

CRAIG M. TOWNES
3 Durham Street
Back Bay
Ambition: Psychiatrist
College: Hampton Institute, Virginia
Hobbies: Track
Activities: Track 1, 2, 3, 4.

CALVIN TRAYLOR
15 Morse Street
Dorchester
Ambition: History Teacher
College: University of Massachusetts
Hobbies: Model Ships
Activities: Track 3, 4; Jr. Achievement 3.

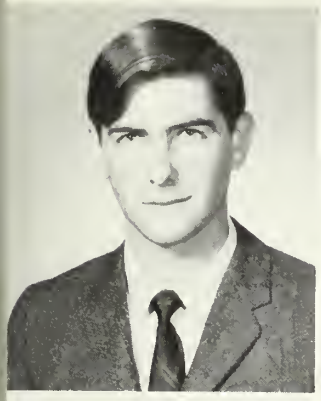

JOSEPH R. VASILE
116 King Street
Dorchester
Ambition: Computor Programmer Majoring in Business Administration
College: Bryant & Stratton or Cambridge Schools
Hobbies: Football, Basketball, Soccer, Coin Collecting.

GERARD A. WALSH
6 Union Avenue
Jamaica Plain
Ambition: Lawyer
College: University of Miami
Hobbies: Coin Collector
Activities: Band 1, 2, 3; Football 4; Room Councillor 1, 2, 3; Nurse Aid 2, 3; Office Aid 3, 4; Library Aid 2.

JOHN A. WARD
6 Montpelier Road
Dorchester
Ambition: X-Ray Technician
Hobbies: Cycles, Fishing, Hunting
Activities: Football 1; Track 1, 4; English—68; Room Captain 1, 2; Jr. Achievement 3; Prep Club 3, 4.

IRVING WATTS
38 Walnut Park
Roxbury
Ambition: Sales Work or Have my own Business
Hobbies: Art, Football, Baseball, Basketball, Gun Clubs, Archery
Activities: Record Staff 4; Track 3, 4; E-68 Club; Nurse Aid 4; Library Aid 4; Glee Club 4.

KENNETH D. WADE
101 Dale Street
Roxbury
Ambition: Y.M.C.A. Worker
College: Springfield
Hobbies: Football, Swimming, Guns, Camping and Fishing
Activities: Track 3 Letter; E-68.

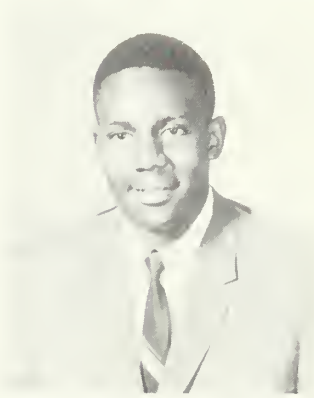

PAUL E. WALSH
56 Creighton Street
Jamaica Plain
Ambition: Art Teacher
College: Boston State
Hobbies: Art, Sports
Activities: Football 4; Library Aid 3.

ROBERT W. WATSON
60 Old Morton Street
Mattapan
Ambition: Music Instructor or Doctor
College: Boston University
Hobbies: Basketball, Swimming, Dancing, Cars
Activities: Band 1, 2, 3, 4; Crew 3, 4; Jr. Achievement 3; Vice President 4; Office Aid 1; Glee Club 1, 2, 3, 4.

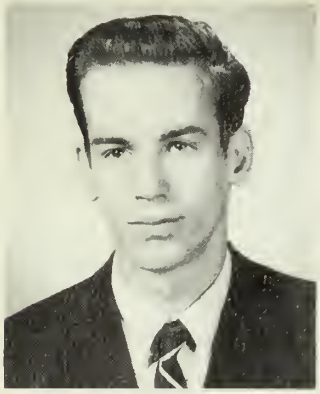

GEORGE J. WEBB
21 Brookdale Street
Roslindale
Ambition: Teaching
College: Boston School of Business
Hobbies: Fishing, Cars
Activities: Nurse Aid 4; Library Aid 4.

PHILIP R. WEINBERG
755 Morton Street
Mattapan
Ambition: Teacher
College: Boston University
Hobbies: Bowling, A.Z.A., Stamp Collecting
Activities: Honor Roll 3; Chess Team 3, 4; Discussion Club 4.

BERNARD P. WHITE
47 Pleasant Street
Charlestown
Ambition: Pharmacist
College: Massachusetts College of Pharmacy
Hobbies: Sports.

WALTER L. WHITE
55 Downer Avenue
Dorchester
Ambition: To go to College
College: University of Massachusetts
Hobbies: Sports C.Y.O.
Activities: Office Aid 4.

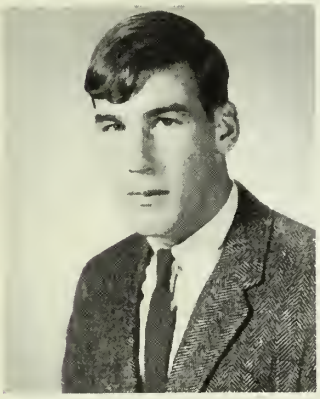

PAUL W. WHITLEY
52 St. Mark Road
Dorchester
Ambition: Business—Teaching
College: Boston College or University of Massachusetts
Hobbies: Basketball.

ANTHONY N. M. WHITWORTH
55 Wilcock Street
Dorchester
Ambition: Lawyer
College: Northeastern University
Hobbies: Basketball, Music, Hockey
Activities: Glee Club 4.

FRANCIS A. WILLEY
6 Gibson Street
Dorchester
Hobbies: Sports
Activities: Boxing Class 2, 3.

FREDERICK J. WILLIAMS
84 Rossett Road
West Roxbury
Ambition: Teacher
College: Boston State College
Hobbies: Rock n' Roll Group, C.Y.O., Skiing
Activities: Crew 2, 3, 4; Room Captain 4.

JAMES E. WILLIAMS
26 Angell Street
Dorchester
Ambition: To be a Businessman
College: St. Austines's College
Hobbies: Drum and Bugle Corp.

DENNIS G. WILSON
107 Humbolt Avenue
Roxbury
College: Texas Western or University of Pennsylvania
Hobbies: Track, Basketball, Football
Activities: Band 3; Track 2, 3, 4; Room Captain 4; Jr. Achievement 3; Glee Club; Prep Club.

LESLIE F. WILSON
42 Imrie Road
Allston
College: Northeastern University
Hobbies: Weight lifting
Activities: Honor Roll 1, 2, 3; Theatre Club 4.

STEPHEN G. WYMAN
23 Hallowell Street
Mattapan
Ambition: Teacher
College: Northeastern University
Hobbies: Bowling, Sports.

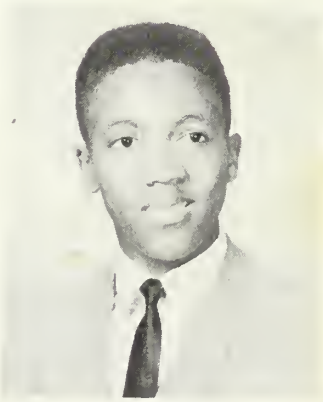

DAVID F. WYNN
17a Village Court
South End
Ambition: Armed Forces
Hobbies: Basketball, Baseball, Guns, Archery
Activities: Track 4; Nurse Aid 4; Library Aid 4; Glee Club 4.

ARNOLD K. YEE
5b Castle Court
Boston
Ambition: Draftsman
College: Northeastern University
Hobbies: Sports.

WILLIAM S. YEE
9b Emerald Court
Boston
Hobbies: Painting, Basketball
Activities: Record Staff 4; Museum Class.

THOMAS F. BISAGA
68 Landseer Street
West Roxbury
Ambition: Accountant
College: Bentley
Hobbies: Music, Playing Drums
Activities: Band 1; Chess Club 1.

ROBERT T. BUSH JR.
137 Beaver Street
Hyde Park
Ambition: Architect
College: Northeastern University
Hobbies: Cars, Hockey, Racing
Activities: Office Aid 3, 4; Assembly Committee 4.

WILLIAM COOKE
10 Holborn Street
Roxbury
Hobbies: Baseball, the reading of cities.

STEVEN H. DUNNING
81 Fayston Street
Dorchester
Ambition: Electronic Engineer
College: University of Massachusetts
Hobbies: Collecting Records, Horseback Riding
Activities: Track 2; Glee Club 2, 3, 4; Room Captain 3; Room Councillor 4.

VINCENT QUILTY
237 Boston Street
Dorchester
Ambition: Aviation Engineer
College: Wentworth Institute
Hobbies: Baseball, Football
Activities: Room Captain 4; Office Aid 2.

STEVEN SULLIVAN
6 Brandon Road
Dorchester

DAVID M. TALLEY
12 Powellton Road
Dorchester
Ambition: To be a Successful Businessman
College: Computer Institute
Hobbies: Basketball, Swimming
Activities: Room Captain I; Club E-68, 4-H Club.

RICHARD J. HACUNDA
494 Washington Street
Brighton
Ambition: Teacher
College: University of Massachusetts
Hobbies: Golf, Swimming
Activities: Golf 2, 3, 4 Captain; Jr. Achievement 3, 4; Drama Club 3.

BENJAMIN LAUTMAN
82 Wildwood Street
Mattapan
Ambition: To be a Success
College: Emerson College
Hobbies: Drama, Music, Band Sports
Activities: Football 2; Drama Club 3, 4; Glee Club 4; F.B.L.A. 4.

HARVEY S. LINDA
37 Hosmer Street
Mattapan
Ambition: Accountant
College: Bentley College
Hobbies: Singing
Activities: Glee Club 2, 3, 4.

MICHAEL J. McNAMARA
20 Gertrude Road
West Roxbury
Ambition: Field of Aeronautics
College: University of Massachusetts in Amherst
Hobbies: Boating, Motor Collecting, Coin Collecting
Activities: Band 3, 4; Jr. Achievement 3.

PAUL J. NORIS
11 Wachusett Street
Jamaica Plain
Ambition: Accountant
College: Prep School
Hobbies: Baseball.

WILLIAM H. O'CONNELL
8 Howard Place
Dorchester
Ambition: Certified Public Accountant
College: Bentley College
Hobbies: Baseball, Football, Coins, Music, Cars
Activities: Track 1, 2; Honor Roll I.

GLYNN F. ALEXANDER
24 Montpelier Road
Dorchester
Ambition: Electronic Engineer
College: Michigan State
Hobbies: Basketball, Football, Singing
Activities: Honor Roll 1.

CLIFTON S. AMMIDOWN
24 Whitman Street
Dorchester
Ambition: Civil Engineer
College: Wentworth Institute
Hobbies: Swimming, Cars, Football
Activities: Band 1; Honor Roll 1; Track 3; Crew 3.

JOHN L. BASKERVILLE
10 York Street
Dorchester
Ambition: Engineer
College: Wentworth Institute
Hobbies: Cars.

ROBERT D. BRIDEAU
158 Eustis Street
Roxbury
Ambition: U.S. Air Force
Hobbies: Weight lifting.

CLESTER BROWN
55 Codman Park
Roxbury
Hobbies: Coin Collecting
Activities: Band 1; Drill Team 2, 3, 4; Library Aid 4.

ANTHONY J. CAFANO
104 George Street
Roxbury
Ambition: Teacher
College: California Tech.
Hobbies: Surfing, Skydiving, Skindiving
Activities: Crew 1, 2, 3, 4; Chess Club 2.

MICHAEL CAPONIGRA JR.
74 Liverpool Street
East Boston
Ambition: Accounting
College: Bentley College.

LANCE A. ALIZIO
19 Cranston Street
Jamaica Plain
Ambition: Marines.

MARIO A. ARANDA
62 Oak Street
Hyde Park
Ambition: Artist, Drummer, Travel.

WARREN V. BRESSETT
42 Robinwood Avenue
Jamaica Plain
Ambition: Lawyer
Hobbies: Hunting, Sports, Music
Activities: Band 2, 3, 4 Captain; Crew 2.

BERNARD BROWN
63 Dewey Street
Dorchester
Ambition: Systems Designer & Analyst
Hobbies: Track, Basketball
Activities: Track 2, 4.

MELVIN L. BULLOCK
2933 Washington Street
Dorchester
Ambition: Trade College
Hobbies: Basketball, Baseball, Football, Parties.

STEVEN A. CALAPAI
124 Pleasant Street
Dorchester
Ambition: Bookkeeper
College: Boston Business School
Hobbies: Sports.

PETER CHAN
196 St. Botolph Street, Apt. 1
Boston
Ambition: To be a Historian
College: Boston University
Hobbies: Reading, Soccer, Basketball, Photography.

KENNETH A. CHISHOLM JR.
78 Woodbole Avenue
Mattapan
Ambition: Teacher
College: Murray State, Kentucky
Hobbies: Football, Basketball, Hockey, Skiing
Activities: Hockey 1, 3.

PAUL A. COOK
11 Brandon Avenue
Dorchester
College: Columbia University
Hobbies: Violin, German
Activities: Honor Roll 3; Record Staff 3, 4; Drama Club 3, 4.

WALTER CUSACK
39 Margot Road
Brighton
Ambition: To be Successful
College: Boston College
Hobbies: Water Skiing, Surfing, Snow Skiing
Activities: Hockey 3, 4.

GEORGE W. DEANE
11 Antrim Street
East Boston
Ambition: Teacher
College: Salem State
Hobbies: Basketball, Swimming, Dancing.

JAMES P. DENSMORE
350 Gallivan Boulevard
Dorchester
Ambition: Certified Public Accountant, or Teacher
College: Boston State College
Hobbies: Swimming.

BENJAMIN P. DiCENSO
440 Hanover Street
North End
Ambition: Computer Programmer
College: Bryant & Stratton
Hobbies: Fishing, Football
Activities: Jr. Achievement 1; Nurse Aid 4.

RICHARD C. DOMINIQUE
14 Dawes Street
Dorchester
Ambition: College
Hobbies: Hockey, Basketball, Weight lifting, Boxing, Judo.

ROBERT A. DRESSLER
11 Clarkwood Street
Mattapan
Ambition: Artist
College: Vespa George, School of Practical Art
Hobbies: Art, Skeetshooting, Bowling, Hunting, Fishing.

FRED ENTZMINGER
98 Howard Avenue
Dorchester
College: Brandeis University
Hobbies: Basketball, Reading
Activities: Track 4.

EUGENE P. COVINO
241 Lexington Street
East Boston
Ambition: Business Executive
College: Miami University
Hobbies: Skiing, Boating, Skindiving.

ALBERT DAVIS
7 Fairland Street
Roxbury
College: University of Massachusetts.

JESSE L. DELOACH
20 Morley Street
Roxbury
Ambition: Medical School, Doctor, to be a Success
College: Brandeis University
Hobbies: Music, Writing
Activities: Room Captain 4.

PAUL A. DEVER
40 O'Callaghan Way
South Boston
College: University of Massachusetts
Hobbies: Sports, Reading
Activities: Baseball 2, 3; Football 2, 3.

JEROLD S. DOBROY
304 Commonwealth Avenue
Back Bay
College: Boston University
Hobbies: Music
Activities: Honor Roll 1; Room Captain 1.

MICHAEL J. DOOLEY
352 Centre Street
Dorchester
Ambition: Telephone Company
Hobbies: Sports.

DOUGLAS S. DUCHARME
19 Clark Street
North End
Ambition: College
Hobbies: Cars, Sports.

RICHARD L. EVANS
33 Monsignor Reynolds Way
Boston
Hobbies: Cars

JOHN R. FIGLIOLINI
219 Lexington Street
East Boston
Ambition: Certified Public Accountant
College: Bentley College
Hobbies: Hockey, Football, Boats, Cars, Swimming

JOHN E. FIUMARA
77 Wyman Street
Jamaica Plain
Ambition: Electronics
College: Wentworth Institute
Hobbies: Stereos, Guitar, Electronics

KENNETH R. FORTE
6 Cleveland Place
North End
Ambition: Marine Corps
Hobbies: Football, Baseball, Billiards
Activities: Football 3

MICHAEL P. GIANNI
32 Atkins Street
Brighton
College: Mississippi State University
Hobbies: Mountain Climbing, Sky diving
Activities: Room Councillor 3; Jr. Achievement 2, 3; Office Aid 3; Coin Club 1

JOEL M. GOODMAN
29 Donald Road
Dorchester
Ambition: Psychologist or Social Worker
College: Undecided
Hobbies: Folk Music, Bowling, Red Cross

GERALD B. GRIFFITHS
36 Brookledge Street
Dorchester
Ambition: Go on to Another School
Hobbies: Music

NICHOLAS HAHALIS
130 Day Street
Jamaica Plain
Ambition: Teacher of Foreign Languages
Hobbies: Learning Foreign Languages
Activities: Soccer 3, 4

RONALD FANTASIA
211 Faywood Avenue
East Boston
Ambition: Lawyer
College: Northeastern University

DENNIS L. FISH
199 Webster Street
East Boston
College: Boston State College
Hobbies: Coin Collecting

ROBERT A. FORD JR.
107 Devon Street
Dorchester
Ambition: Certified Public Accountant
College: Bentley College
Hobbies: Boxing, Dancing, Music
Activities: Track 2; Room Captain 2

GARY W. FORTES
170 Callender Street
Dorchester
Ambition: Businessman
College: Cambridge School of Business
Hobbies: Reading

DOMINIC GIARRATANI

ROBERT S. GRAFFAM
222 North Street
North End
College: Wentworth Institute or Northeastern University

EDWARD C. GUIMOND
34 F Street
South Boston
Ambition: U.S. Armed Forces

RONALD A. HOWELL
5 Bilodeau Road
Dorchester
Ambition: Computer Technician
College: Computer Institute
Hobbies: Building Radios and other Electrical Devices
Activities: Honor Roll 2; Room Captain 2; Library 3

GEORGE J. HUNT
68 Homestead Street
Dorchester
Ambition: Drafting

PAUL J. JENNINGS
47 Brookford Street
Dorchester
Ambition: Doctor
College: Saint Michael's
Hobbies: Sports

CROAL L. JOHNSON
31 Mount Pleasant Avenue
Roxbury
Ambition: Air Force and then on to College
College: Texas A & I
Hobbies: Swimming, Bowling, Table Tennis

WILFRED N. JOHNSON
215 Walnut Avenue
Roxbury
Ambition: Engineer
College: Syracuse University
Hobbies: Model Rocketry
Activities: Track 2, 3

JAMES KANE
68 Granger Street
Dorchester
Ambition: Musical Career
College: University of Michigan
Hobbies: Reading, Acting

FRANCIS A. KILROY
71 Hastings Street
West Roxbury
Ambition: Work in Data Processing or Electronics
College: State College at Boston
Hobbies: Motorcycles

JOHN P. KORKUTIS
18 Edison Green
Dorchester
Ambition: To be Successful
College: University of Massachusetts
Hobbies: Playing Sports, Rock n' Roll Band
Activities: Baseball 2, 3

MELVIN E. HUBERT
8 Academy Court
Roxbury
Ambition: Insurance Broker
College: North Western University
Hobbies: Cabinet Making, Coin Collecting, Sculpturing
Activities: Jr. Achievement 2, 3

ELBERT B. HUNTER JR.
98 Heath Street
Jamaica Plain
Ambition: To Succeed in Life
College: Northeastern University
Hobbies: Sports, Cars, Surfing

EVERAD E. JOHN
24 Angell Street
Dorchester

DONALD M. JOHNSON
7 Bicknell Street
Dorchester
College: University of Massachusetts

JOHN A. KAMINSKI
15 Cleveland Place
North End
Ambition: Clerical Worker
Hobbies: Coin Collector, Swimming

MICHAEL KENNEDY

WILLIAM J. KIMBALL
39 Gwinnett Street
Hyde Park
Ambition: Electrical Engineer
College: Northeastern University
Hobbies: Photography, Basketball, Golf, Coin Collec .g

THOMAS B. A. KOWALIK
30 West Dedham Street
South End
Ambition: Commercial Artist or Art Teacher
College: Boston Commercial
Hobbies: Sports, Cars, Records, Soul Music, Travel
Activities: Freshman Basketball Captain 1

WALTER J. LAYDEN
63 Forest Street
Roxbury
Ambition: Engineer
College: Boston State College
Hobbies: Football, Basketball, Baseball

PAUL LEMBO

WINTHROP G. LLOYD
30 Alaska Street
Roxbury
Ambition: To be a good Citizen
College: Lincoln
Hobbies: Basketball

JOHN LUTTRELL

MARK LYNCH
101 Dakota Street
Dorchester
Ambition: Teacher
College: Boston State
Hobbies: Skating, Swimming

JOHN F. MAHER
20 Haxelmere Road
Roslindale
Ambition: Technician for a Radio Station
College: Cambridge School of Radio
Hobbies: Working with Sound Equipment
Activities: Football 1; Track 1; Swimming 2; Room Captain 2; Glee Club 4

JAMES H. McINTYRE
16 Clifford Street
Roxbury
Ambition: Social Worker
College: Undecided
Activities: Chess Club 3, 4; Football 2; Drama Club 3, 4; Drill Team 2, 3; Discussion Club 3, 4; All-City Chorus 3, 4

MARK V. LASHUA
142 O Street
South Boston
Ambition: Teacher
College: Boston State
Hobbies: Cars, Sailing, Hunting
Activities: Jr. Achievement 3; Office Aid 3, 4

DANIEL J. LEARY
44 Hilsdale Street
Dorchester
Hobbies: Basketball
Activities: Track 2

JOHN F. LEWIS

KHOON C. LOW
255 Shawmut Avenue
Suffolk
Ambition: Aeronautical Engineer
College: Massachusetts Institute of Technology or Northeastern University.
Hobbies: Reading, Corresponding, Swimming, Games

PETER LYDON

WILLIAM MAGNER

PAUL T. McCARTHY
78 Grampian Way
Dorchester
Ambition: Postal Service
Hobbies: Skiing, Football, Basketball

RICHARD G. McRAE
240 Waldeman Avenue
East Boston
College: Northeastern University
Hobbies: Guitar

ELLIOTT N. MELAD
50 Evelyn Street
Mattapan
Ambition: Interior Decorating
College: Art School
Hobbies: Drawing, Painting, Football, Baseball
Activities: Drama Club 3, 4; Discussion 3, 4; Theatre Club 3, 4

ARNOLD E. MILLS
2A Castle Square Court
South End
Ambition: Singing, Dancing, Music

FREDRICK C. MOORE
41 Greenock Street
Dorchester
Ambition: I.B.M. Technician
College: Northeastern University
Hobbies: Writing

ALBERT NELSON, JR.
33 Halworthey Street
Roxbury
Hobbies: Basketball

EDWARD J. NUGENT
75 Moore Street
East Boston
Ambition: Engineer
College: Wentworth Institute
Hobbies: Motorcyclist, Drag Racing, Cars

HARALAMPUS PANTISIDIS
118 Union Park Street
South End
Ambition: Scientist
College: Northeastern University
Hobbies: Drawing

GEORGE T. PETERS
1462 Washington Street
South End
Ambition: Automotive Engineer
College: Lincoln University
Hobbies: Basketball, Track, Swimming
Activities: Basketball 1, 3; Track 2; Jr. Achievement 3

JOHN W. MEANEY
81 Montebello Road
Jamaica Plain
Ambition: Mechanical Engineer
Hobbies: Racing, Stock Cars, Building Stock Cars
Activities: Office Aid 3, 4

THOMAS L. MERIANO
18 Wiget Street
North End

PHILIP J. MOLIGNANO
39 Clark Street
Boston

ROBERT D. MOUNT
88 Academy Terrance
Roxbury
Hobbies: Basketball, Painting

STEVEN J. NELSON
11 Pond Street
Jamaica Plain
Ambition: Research Scientist
College: Northeastern University
Hobbies: Basketball, Swimming, Diving.
Activities: Track Senior Manager 4; Chess Club 4

LAWRENCE J. O'TOOLE
100 Joyce-Hayes Way
South Boston
Ambition: Commercial Artist or Art Teacher
College: Undecided
Hobbies: Reading, Drawing, Painting
Activities: Yearbook Staff 4; Latin Club 2; Key Club 2, 3

STEPHEN H. PARTELLO
8 Varney Street
Jamaica Plain
Ambition: Lawyer
College: Boston College
Hobbies: Stamps, Coins, Rocketry, Football, Baseball

MICHAEL J. PETERSON
71 Paul Gore Street
Jamaica Plain
Ambition: Success
College: Suffolk University
Hobbies: Basketball, Motorcycles, Cars
Activities: Basketball 1; Office Aid 2, 3

EDWARD J. PUOPOLO
18 Cooper Court
North End
Ambition: Undecided
College: Undecided
Hobbies: Basketball, Football

MICHAEL W. REID
9 Maybrook Street
Dorchester
Ambition: Undecided
College: Undecided
Hobbies: Basketball
Activities: Track 2

AARON R. RICHARDSON
8 Warner Street
Dorchester
Ambition: To be a Success
College: Undecided
Hobbies: Music, Guitar, Sports.
Activities: Baseball 2, 3, 4; Football 2

RICHARD J. SAITTA
58 Walford Way
Charlestown
Ambition: History Teacher
College: Boston State
Hobbies: Swimming, Football
Activities: Football 3

ALBERT S. SCAPEROTTI
20 Baldwin Place
North End
Ambition: Marines
Hobbies: Sports

WILLIAM J. STELLA
49 Ridgeview Avenue
Mattapan
Ambition: Teacher
College: State College at Boston
Hobbies: Guitar, Records, Reading

MICHAEL T. POLCARI
63 Brooksdale Road
Brighton
Ambition: Undecided
College: Boston State
Hobbies: Sports cars, Motorcycles

ROBERT J. PUOPOLO
9 Prince Street
North End
Ambition: Bookkeeper
College: Undecided
Hobbies: Sports

JAMES L. RICHARDS
109 Lonsdale Street
Dorchester
Ambition: U.S. Marines
Hobbies: Track, Swimming
Activities: Track 2, 3, 4

LAWRENCE O. ROSENFIELD
11 Sutton Street
Mattapan
Ambition: Data Processing
College: Undecided
Hobbies: Baseball

JEAN-SEBASTIEN SARDO
39 Tileston Street
North End
Ambition: Languages
College: Middlebury College
Hobbies: Rugby, Sailing, Scuba Diving, Skiing

HAROLD SOUTHER
29 Forbes Street
Boston

WALTER F. SWAZDOWICH
442 Dudley Street
Roxbury
Ambition: Accountant
College: Salem State College
Hobbies: Pocket Billiards

JACK L. TATE
16 Dunreath Street
Roxbury
Ambition: Social Worker
College: Shaw University
Hobbies: Billiards, Basketball, Baseball, Football, "Sweethonies."

THOMAS TAYLOR
54 Bower Street
Roxbury
Hobbies: Sports

MICHAEL J. TIERNEY
17 Meredith Street
West Roxbury
Ambition: To Get a P.H.D.
College: Northeastern University or Boston College
Activities: Honor Roll 4; F.B.L.A. 4

MENSEZ D. THORNTON
14 Sheperd Avenue
Roxbury
Ambition: History Major
Activities: Cross Country, Track and Hurdles 2, 3

FRANCIS W. TUOHEY
50 St. Alphnsus Street
Roxbury
Ambition: Elementary School Teacher
College: State
Hobbies: Swimming, Reading
Activities: Honor Roll 2

JAMES P. WALSH
29 Dunster Road
Jamaica Plain
Ambition: Reporter
College: Northeastern University
Hobbies: Basketball, Football

FREDRICK W. WEBSTER
90 Appleton Street
South End
Ambition: Undecided
College: University of Massachusetts
Hobbies: Football, Basketball

CRAIG A. WILLIAMS
65 McLellan Street
Dorchester
Ambition: Business Management or Physics, Teacher
Hobbies: Basketball
Activities: Basketball, Track; Room Captain 2

THOMAS R. TERWILLIGER
18A Paul Place
South End
Ambition: Lawyer
College: Suffolk University
Hobbies: Sports, Basketball, Football, Baseball

ROBERT B. THOMPSON
31 Alaska Street
Roxbury
Ambition: Lawyer
Hobbies: Weapons, Studying, Sports
Activities: Track 1, 2; Jr. Achievement 3, 4

WILLIAM TRODDEN
246 Lamartine Street
Jamaica Plain
Ambition: Engineer
College: Northeastern University
Hobbies: Power Boat Racing

MICHAEL J. URICH
28 Nottingham Street
Dorchester
Ambition: Accountant
College: Bentley College
Hobbies: Piano

MARTIN J. WALSH
8 Wilcutt Road
Dorchester
Ambition: Electronics Technician
College: Northeast Institute
Hobbies: Cars, Sports, Rock n' Roll Groups, Electronics
Activities: Track 4

EARL P. WEST
60 Annunciation Road
Roxbury
Ambition: Air Force Mechanic

Class President

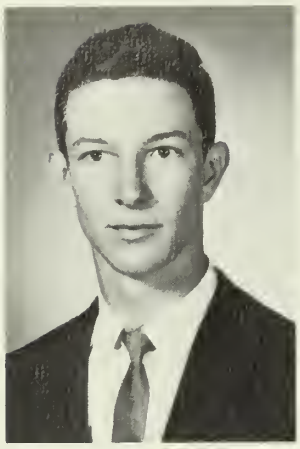

Reginald Bird

Football Captain

Robert Aldridge

101

When you come into Room 101, the first thing you notice is Mr. "Big Daddy" Dechayne, faculty advisor for the **Record,** sitting on his king's throne, calling out "5 seconds, 10 seconds, 15 seconds, 20 seconds; I'm waiting!" to see how long we have to stay after when the 2:45 bell rings.

Then your eyes meet civilization as you notice: Reginald Bird, President of the Senior Class, Captain of the basketball team, and Room Councillor; Ted Bickoff, a member of the Executive Committee; Robert Aldridge, Captain of the football team; Philip Bennett, President of the Athletic Captains; Ronald Azzone, Sports Editor for the Yearbook; and several other distinguished members from a variety of clubs and activities at English High School.

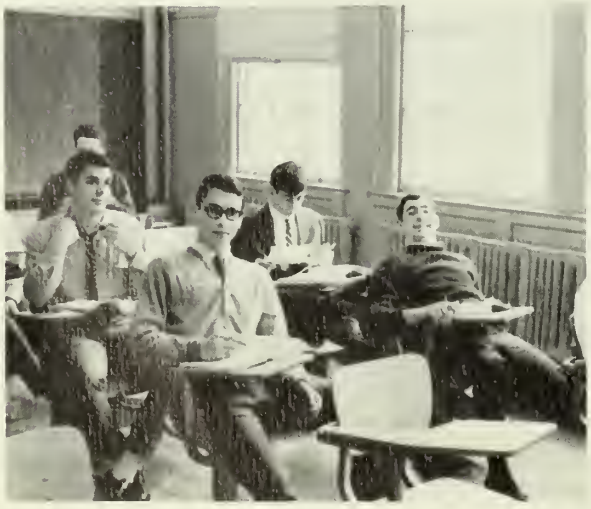

Mr. William Adler

Mr. Peter Mullen

102

As you walk into Room 102, you hear the cry of Mr. Peter Mullen, "Celester, let's get this Student Activity Fund cleared up!" Mr. Mullen is one of the Lord and Masters of Room 102. The other, Mr. William Adler, a competent English teacher, has his work cut out for him. Mr. Adler runs things in Room 102. His toughest job is trying to keep Bernard Brown for detention. In 102, we have Mike Browne, center of the football team. Mike was the best football player from 102 this year. Bob Brayboy is our Room Captain, while Alan Cabit is Room Councillor and secretary for the Student Council. James Caldarelli is a top man on the Math Team and Celester Brown tries harder. As we close we leave Mr. Mullen still trying to get the last two dollars from Celester.

Football

Mike Browne

Crew Captain

Robert Coakley

Mr. Robert Sheridan

103

As our fearless leader we have the one, the only Mr. Robert "Ranger" Sheridan, who is getting grey hairs over our fees. We have many illustrious sportsmen in our room, such as:

Kevin "Lou" Crimlisk, player, and Tony Comerford, manager, of the Hockey Team. As for Basketball, there are Frank Cleary, second string forward, and Richard Collings, another manager and our Room Councillor. The Crew Team is represented by the Captain, Robert "Harpo" Coakley and one F. T. Cullen.

Andrew Dallas

Mr. Russell Langley

104

If you're sitting in Room 104 at about 8:50 what do you see? Usually a lot of empty chairs. You see, we hold the record for tardiness. Slowly, but surely, however, faces start to show. Dave Daugherty, a fine football player, is the first to show up. A few steps behind are Benny Diaz, Captain of the Drill Team, and Charles Curry, a member of our Track Team. Andy Dallas, one of English High's undefeated Soccer Team stars walks in about this time. Finally, at nine on the nose, Wally Cusack, one of our hockey players, rounds out the room. Quite often our leader, Russell Langley, gets in a nice threat that he will be around until 4:30 if anyone wants to join him. Then we start another long day of classes.

Hockey

Peter Galvin

Mr. Richard Willits

107

As we cross the threshold of perhaps the "quietest" Senior Homeroom, made quiet by its Lord and Master, Mr. Richard Willits, we notice some of its outstanding members.

First, we see our prominent Room Councillor, Steve Dunning and Room Captain, Bob Galanek. Next, we notice, resting in his humble nest, Ronald Fantasia in a deep sleep; perhaps wondering if he will ever find his way to first period. Walking westward toward out "Castle's" windows, we find a discussion going on between our two outstanding hockey players, Peter Galvin and John Glennon. They seem to be arguing about who scored the most goals this season. Behind these two, a sneaky but loyal school photographer, Robert Ferris, can be seen in the front corner.

Looking to the back of the room, we focus upon Tom Engram, center of the EHS football team. This man of scholastic achievement and athletic prowess is also a member of the National Honor Society and Yearbook Staff here. Traveling to the front of the room to talk to our master, we come upon a pair of boxing gloves hanging from the wall. These belong to the "Sugar Ray" of Room 107 and EHS, Robert Ford.

The members of 107 now leave their "hush" and quietude to the Seniors of next year and we hope that they will continue to maintain this state of Peace and Tranquility.

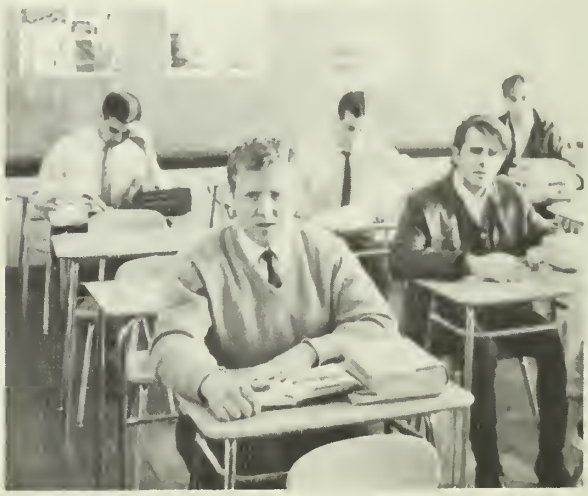

F.B.L.A.

Steve Hyman

Mr. Edwin Mosher

108

This is the room of "Mighty Mo" who, in the past year, has grown another chin. He is our great leader in what may be the proudest room in the school. We believe we can say proud merely by looking at the accomplishments of our students.

We have Howard Hillman, Charley Holmes, Ed Jankowsky, Sam Grozalsky, and Maynard Gregory. We have Dan Hurley as our Room Captain, who is also secretary of the Student Council, and Maynard Gregory as the Room Councillor. He is also Co-Editor of the EHS **Record.** The room's only athletic standout is Nick Hahalis, who stars on our championship soccer team. Incidentally, in the Intramural basketball, we would have had a perfect record had we won a game. Steve Hyman, Secretary of the F.B.L.A., leads in the business world. Our military leader is Willis Hargrove, who is a member of the Drill Team. Last, but not least, we leave a five-year's supply of PAYSANS to Mr. Mosher from Room 108.

N.H.S.

Barry Gold

Mr. Anthony DiIeso

112

Accompanying the 8:50 room-tardy bell is the **highly** audible sound of Mr. DiIeso informing us of his mathematical prowess. At the sound of "counting, gentlemen!", the likes of Arthur Jones and Paul Jennings meander to their seats, hoping to evade the cold stare of our "fearless leader" and trying to make Barry Gold take their names off the absence list.

The rush is now on for those in the class who have not done their homelessons to find those who have and for those who have to hide their homelessons from those who have not. The Goldsteins, "Twiggy" McDonough, Paul Cedrone and other members of the "Better-during-B Schedule-than-never" Club offer pleas laden with desperation which are at a competing volume with Al Marrero and his group "Up-From".

Aside from these individuals, we have those, such as Paul Matt, Donald Johnson, and Frank Martin, who are steadily getting hoarse telling their classmates of their intentions of not wanting to stay after school that night.

Mr. DiIeso, seeking to "turn it off", yells for silence from that chief culprit, "McClafferty", but his attempts are only met with uproarious laughter from Karl Adams, Steve Drago, Dan Leary, and Calvin Chin. This shatters the slumber of Mike McDonough, who is trying to ease his persistent "headache", one way or another.

This is not to be, for "Benito" again lashes out verbally to Charlie Mattera and Lino Mascio, who are in a heated discussion over the benefits and disadvantages of being a resident of East Boston or the North End.

Mr. DiIeso fails in his attempts, for the 9:45 bell has rung and the room is left in a heap of newspapers, tangled chairs and tables, and a warm feeling of friendship permeates the air of Room 112.

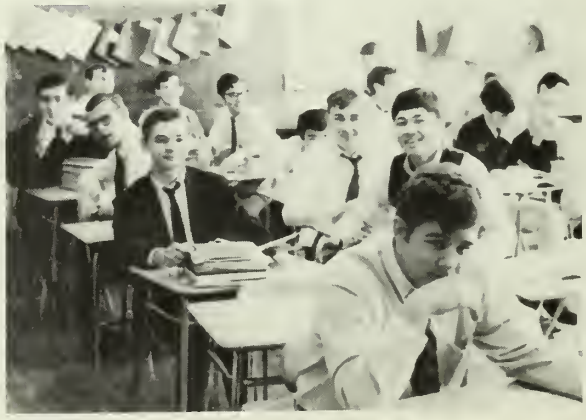

Football

Larry Karalexis

Mr. Herbert McCarthy

113

In Sgt. McCarthy's platoon of Room 113, we have many various sports participants. Among them, there is George Krasowski, who is the Captain of the Swim Team. Also Larry Karalexis, who was a stand-out for the football team and the baseball team. We also have boys in other different activities, such as the Glee Club, Golf Team, Discussion Club, and the Debating Team. And, of course, there is Mark Lashua, who is at the Tardy Desk. That's why we have the lowest tardy record in the school. In every Home Room there has to be a clown, and ours is Arnold Kawadler, who has been nicknamed the "Duck".

Student Council

Yon Lee

Science Club

Leonard Mangone

116

In the past, Homeroom 116 has been a quiet and silent Senior Room. This year the atmosphere hasn't changed at all. Yet the room has a marvelous cross-section of the student body; truly representative of the Senior Class. Noted as the room with one of the lowest rates in Student Activity Fund and class dues, somehow Room 116 manages to take the leading parts in several student activities. Mark Manski and Joe Mackin are the President and Vice President respectively of the Math Club. Leonard Mangone is a member of the Science Club and Joe Malis is on the Chess Club. Wayne Lucas belongs to the Cross-Country Track Team and Francis Lyons is a member of the F.B.L.A. We have Yon Lee, who is on the Student Council and has been in the Science Fairs. Four seats in 116 are taken by members of the National Honor Society. This room also houses musclemen: William Lehmann, Mike Liotta, and Paul Manning, of the football and crew teams. The room is privileged to have a hockey player, Tom Lovett, and five members of the Band and Glee Club—Jim Leland, Jim Leonard, Paul Leung, Harvey Linda and Joe Lunney. We also have the top mathematicians of the Senior Class. We think. . . . We KNOW that 116 is the best Homeroom of them all.

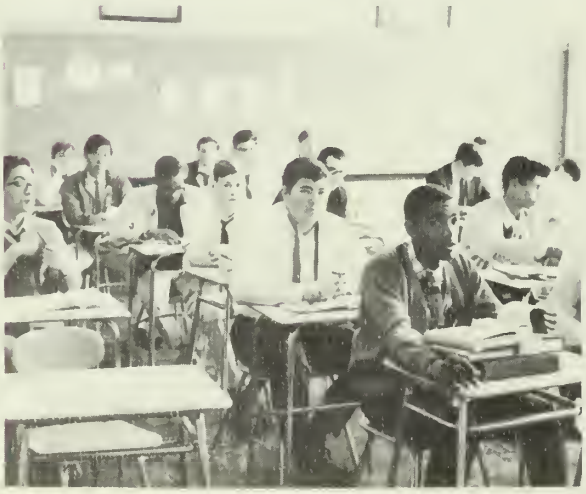

Math Club

Mark Manski

Mr. Frank Repetto

Mr. Henry Dionisio

117

Welcome to "Run For Your Life". You may ask why such a name for a Home Room. Our Home Room advisor, Mr. Henry Dionisio, is very strict on having students in their seats on time. So many of us have to do a lot of running. Those of us who arrive late have to stay after school for five minutes for every minute late. Some of us spend most of our time staying after school. Some of us come in so late that we have to spend the night here.

The reason for Mr. Dionisio's strict discipline is that he is the coach of our championship track team. Also, we have two managers in this Home Room, "Speedy" Joe Nevils and "Power House" Morehouse. Included in our collection of heroes are: Phil Malignano and Minano, both members of the East Boston Underground; Mike Mourad, our athletic captain, who represents the "Arabs" of EHS at the U.N. We have Paul McKenna, who works for the Yearbook and for **Playboy** as a sideline, and also nourishes on three lunches a day. Also in our room is Eugene Muzyka, Vice President of the Senior Class, a student government representative, and our Home Room Councillor. There is also a list of unmentionables, Rock 'n' Roll, his line of work and our answer to Enzo Stuarti and Frank Sinatra, Mr. Repetto, English High's singing idol.

Mr. Joseph Sheehan

Mr. Ernest Green

118

Welcome to "The Johnny Carson Show", coming to you live from Room 118. Our guest hosts are the comedy team of Sheehan and Green. Co-starring Mike Picariello, Room Councillor; Sol Oven, Athletic Captain; and Kenneth Noyes, Editor of the Yearbook, who is never in Home Room but is an integral part of this great outfit.

We really think you will enjoy today's program. You will witness such things as: Ed Pearson coming in on time, Paul Perkins keeping quiet, Johnny Penta finding his desk and other extraordinary feats, such as William Pardi being tardy.

All in all, you must admit that 118 is the greatest. You must! You must! You . . .

Yearbook

Kenneth Noyes

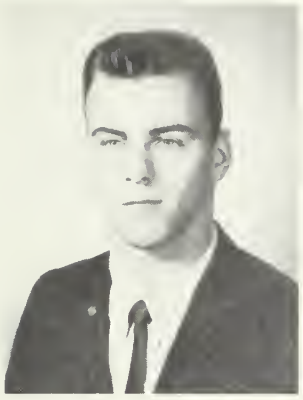

Norman Richard

Mr. Robert Dennehy

119

The team from Home Room 119 supports a cast of all-stars. Captain and "fearless leader" of this team Mr. Dennehy, who has kept it intact from the opening whistle to the final gun.

The Room Councillor from 119 is Alan Platt and the Room Captain is Bill Rahall. Norm Richard, another member of our team, is the Captain of the swimming team and George Protasawicki is Captain of the soccer squad. Also on our team is an intellectual all-star named Victor Rudis. Finally, we have a special award to give to Carl Roan of our Home Room. Carl has completely shattered all records for tardiness and will receive a solid-gold tardy slip for this achievement.

Track

David Smith

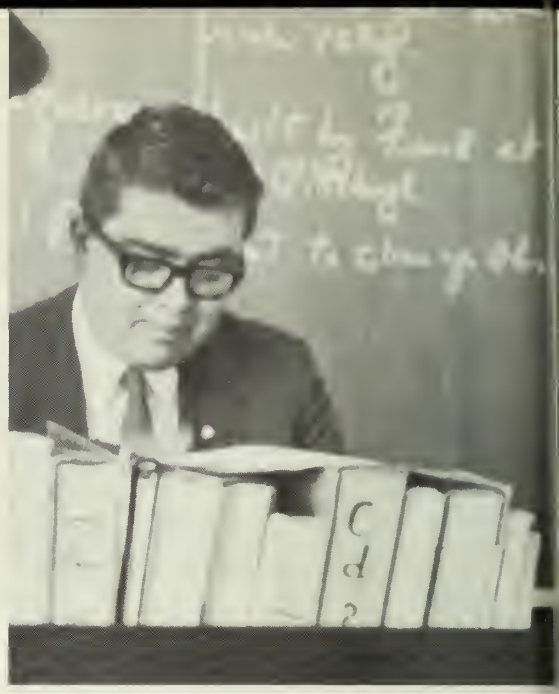

Mr. John Creedon

217

A day with Mr. Creedon and his boys would drastically change your whole outlook on life. Think of all the fun you have missed! David Smith, a five-time track speedster, has just turned in his 69th tardy slip for this year. Up at the front of the room, Eddie Sholes is practicing slap-shots on Mr. Creedon's desk. The N.H.S. boys have been set aside in the far corner, so as not to disturb the "East Boston" and "North End" boys who are busy stamping grape in Mr. Creedon's locker. Jean Sardo has just entered the room, shouted "Bonjour" and kissed Saitta on the tip of his nose. The co-authors of this informative iconoclast, Jim Russell and Phil Salhaney, are busy copying each others' homework assignments. Our ruler, Mr. John "Good Guy" Creedon saunters happily to his throne, and with a voice of authority commands us, "Make the day a little better for your being here."

Football

Phil Thompson

Mr. Eugene DiGirolamo

218

The Home Room advisor in Room 218 is Mr. DiGirolamo, lovingly called "Mr. Di", who will "vibrate" anyone who disturbs his mind. We are the school champs when it comes to late attendance sheets. On the National Honor Society we have Donald Spano and Mark Tehan. In the athletic department we have football star Phil Thompson on our side. Our room captains are: Richard Somers, Donald Spano, and John Talbot. We leave our beloved 218, with sympathy for Mr. Di and hope that he will never get a home room class like us again.

Track

Bernard White

Mr. Charles McGowan

219

Last, but certainly not least, we come to Charley McGowan's happy farm. We're open weekdays from 9:00 to 3:00; but in most cases Mr. McGowan enjoys our company so much, he keeps us until 4:00. This is especially difficult on Wednesdays, when the Chess Team comes in one by one and the Home Room team tries to sneak out one by one. Poor Mr. McGowan tries desperately to send an accurate attendance sheet to the office on time but, by the time he finishes it, it looks like a crossword puzzle. On Friday, we quietly (under the boss's direction, of course) put our chairs on top of our desks, but as soon as the dismissal bell rings, the chairs are down on the floor again because of the stampede.

Now, don't get us wrong, Room 219 isn't always in a shambles. NO—once or twice a week the whole gang gets together where we have, "to name a few": our honor students—Leslie Wilson and Philip Weinberg; our crew team members—Robert Watson and Fred Williams; our track team members—Dennis Wilson and Bernie White. We also have members of "The Lost Chord" and "The Conspiracy". Every year Mr. McGowan manages to get a spirited, energetic Home Room, but this year he out-did himself. Good Luck to you on next year's Home Room. You'll certainly need it after this year!

Crew

Fred Williams

ACTIVITIES

KENNETH R. NOYES
Editor-in-Chief

JOHN C. CONNOLLY
Assistant Editor

Well, once again the "Mission Impossible" Force has triumphed by putting together the finest, newest, and freshest Yearbook that English High School has ever seen. This could not have been done without the work of the following members of the staff: Ken Noyes, "Editorius Rex"; Jack Connolly, assistant editor; Bernie Doyle, biography editor; Ronnie Azzone, sports editor; and Mike Picariello, photography editor. Also, this year, the staff was gifted enough to have the finest, Professional Photographer possible in the guise of Robbie Ferris. This hand-picked staff worked very hard, day and night, sacrificing lunches, and cutting classes to bring you the ULTIMATE in new ideas in Yearbook design. This is our first year with The American Yearbook Company, and we are glad to welcome them to our side. And so, we present to you a record of our effort and achievements while here at English High School.

MR. RUSSELL LANGLEY
Faculty Advisor

Staff

BERNARD DOYLE
Biography Editor

RONALD AZZONE
Sports Editor

MICHAEL PICARIELLO
Photography Editor

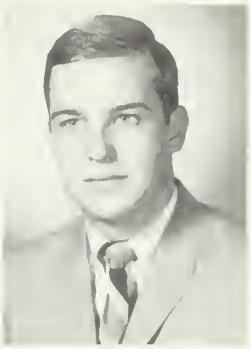

ROBERT FERRIS
Chief Photographer

Seated: R. Azzone, J. Connolly, K. Noyes, B. Doyle, M. Picariello **Standing:** J. Abraham, J. Flaherty, A. Perlo, P. Elmuts, R. Ferris, A. Cusher, T. Engram, J. Kirstein, R. McCoy, P. McKenna, B. Diaz.

SPECIAL CONTRIBUTORS
Lawrence O'Toole
Donald Spano
Alan Palder
Robert Coakley

Work, Work, Work.

The Glorious Staff

National Honor Society

1st row: Mr. DiIeso (advisor); J. Connolly, P. Matt, R. Shandler, Y. Lee, L. Mangone, S. Klein, S. Oven, M. Kaftan, J. Malis **2nd. Row:** F. T. Cullen; M. Manski, B. Gold; J. Morehouse, A. Palder, J. Abramson, K. Noyes, D. Spano, W. Austin, R. Chin **3rd row:** T. Connors; S. Bourmaian, M. Tehan, P. Cedrone, P. Weinberg, T. Engram, V. Rudas, R. Keel, N. Polack, A. Nichols.

The National Honor Society of English High School performs many important functions for the school and for the community. A Christmas party was held for the patients of the Children's Hospital last December. This program featured Rock 'n' Roll music and the distribution of gifts to the children.

At school, the National Honor Society has organized a tutoring program open to all boys who desire help in any school subject. The Society would like to thank Mr. DiIeso for his fine help in making the NHS a success.

OFFICERS

Francis T. Cullen	**President**
Mark Manski	**Vice President**
Thomas Connors	**Secretary**
Steven Klein	**Treasurer**

Math Club

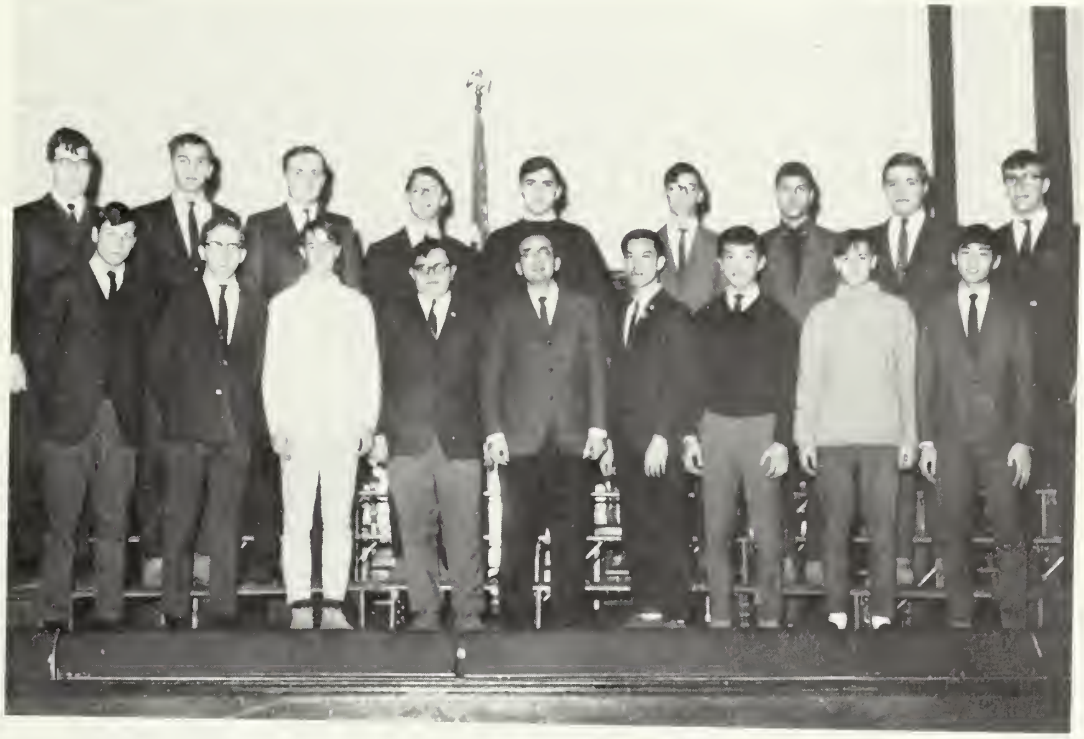

The Math Club meets every Wednesday morning during "B" Schedules under the guidance of Mr. William Themistocles. Accomplishments made by the club are the improvement of the student's fundamental and the formation of a team that plays against other high schools in a league. This team has played such schools as Boston Latin, Boston Tech, Brookline High, Newton High, Newton South, and many others. The Math Club also helps students to achieve better scores and results on both school tests and the SAT's.

OFFICERS

Mark Manski	President
Joseph Mackin	Vice President
Calvin Chin	Treasurer
Paul Cedrone	Secretary

Chess Club

Webster defines chess as "a game for 2 players each of whom moves his 16 pieces according to fixed rules across a checkerboard and tries to checkmate his opponent's king."

Trying to achieve this goal provides hours of enjoyment and mental relaxation for the members of the Chess Club. The desire to make the Chess Team, composed of the ten best players, constantly provides an incentive for improvement which is achieved only through the many hours of constant practice undertaken by each member.

In this fast moving, scientific world, man must be able to sit back for a while and relax. By knowing how to play chess he has at his disposal an excellent tool for accomplishing this desire.

We would like to extend our thanks to our Faculty Advisor, Mr. Charles McGowan, for so unselfishly devoting his time and knowledge for the success of the club.

Seated: V. Rudis, J. Duban, Mr. McGowan (Advisor), F. Cullen, F. Martin. **Standing:** A. Yee, S. Grant, A. Perlo, P. Battaglia, P. Weinberg, T. Connors, S. Nelson, A. Fortunka, A. Cusher, W. Dillon.

United Nations Trip

On the 27th of November, 1967, 104 students and six members of the faculty made a memorable trip to the United Nations. This was the largest group that ever attended this annual pilgrimage. We were protected from the New York City traffic by the following members of the Faculty: Messrs. Creedon, Doherty, Mullan, DiGirolamo, Langley, and DiIeso.

At 8 a.m. we boarded our special reserved cars at South Station and were on our way. We arrived at New York's Penn Station at approximately 12:30 p.m., where we boarded two buses and were whisked off through the streets of New York to the U.N. Upon arriving at the building, we were split into six smaller groups, each headed by a teacher. Our guides then took us on an interesting hour-long tour of the Security Council, Trusteeship Council, Social and Economic Council, and then to the General Assembly, where the tour ended. After everyone had had time to purchase souvenirs, we met with Mr. Souheil Chammas of Lebanon who gave a brief lecture and then answered questions from the students.

When we left the U.N., we boarded our buses once again and headed straight for Mama Leone's, where we were lavished with delicious food. After a long train ride, we arrived in Boston at 12:40 a.m. "HOW ABOUT WASHINGTON IN THE SPRING!"

Numismatic Club

It is the purpose of the Numismatic Club to instill in each member a broader understanding of United States Coinage, a field which when studied correctly reflects not only the type of coin used during a particular period of history but that period of history itself, its economy, its people and its foreign relations.

OFFICERS

James Duban . . . . . **President**
Mark Manski . . . . . **Vice President**
Paul Matt . . . . . **Secretary**
John Coyne . . . . . **Treasurer**
Ted Fink . . . . . **Sergeant-at-Arms**

Seated: P. Matt, J. Duban, Mr. Krutter (Advisor), M. Manski, J. Coyne. **Standing:** S. Klein, R. Whitmarsh, S. Oven, N. Thompson, A. Cabit, S. Phillips, R. Kraiterman, T. Fink.

Future Business Leaders Of America

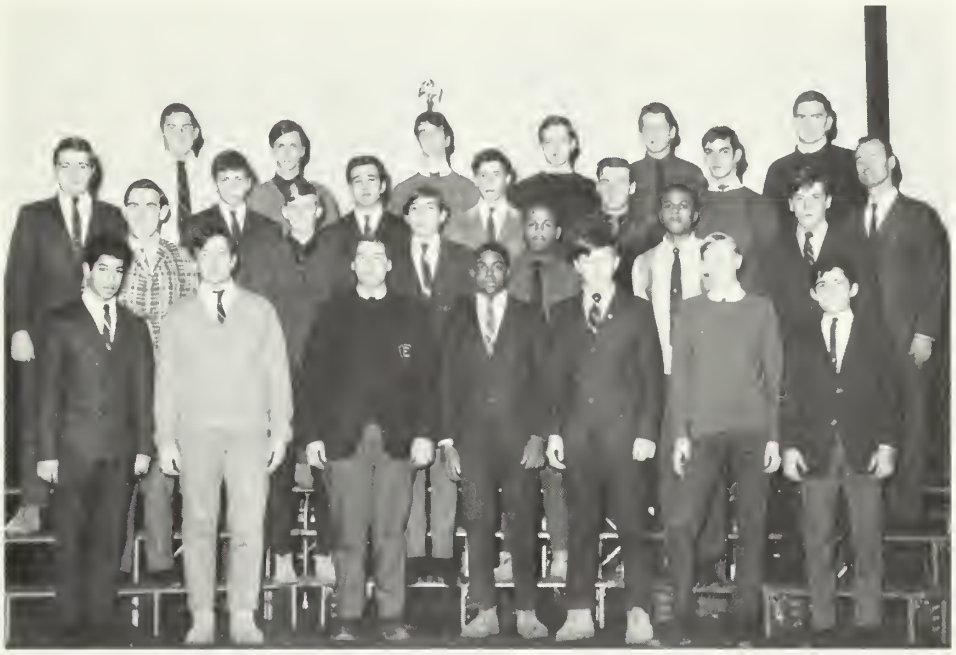

First Row: B. Diaz, J. Coleman, C. Millet, E. Ambrose, D. Husak, G. Searles, R. Spagnolo. **Second Row:** J. Sirot, R. Galanek, S. Hyman, P. Rogers, R. Cummings, T. Comerford. **Third Row:** J. Grana, R. Dominique, B. Lautman, T. Murphy, J. Roberts, Mr. Gustin (Advisor). **Fourth Row:** M. Collins, S. Shea, T. Ryan, W. Scannell, G. Pitts, M. Tierney.

The F.B.L.A. gives its members a knowledge of what the business world is like and at the same time it teaches them how to cope with the problems that it presents.

Under the direction of Mr. Gustin, the club has gone on a very interesting trip to the General Motors plant in Framingham.

OFFICERS

Francis Lydon	**President**
Richard Spagnolo	**Vice President**
Steven Hyman	**Secretary**
John Roberts	**Treasurer**

Drill Team

The English High School drill team is one of the best teams by far. For teamwork there is no other team that can match ours. English may have lost the Thanksgiving Day game, but for the Drill Team, Captain Diaz came up with a new way of coming out onto the field. For the past ten years, English used the same procedure, but with the help of his fellow men, Diaz went home with The Blue and Blue colors.

Oh, No!

Art Team

Each year the Art Team has been called upon for many assignments. Utilizing many talents, the team prepares posters, signs, covers, and paintings. These materials are used for school assemblies and Home and School functions. Other projects the team has undertaken are the production of home room signs, teacher's name tags for open house, and cheerleaders' horns. The aim of the team is to promote the talents of young artists to a degree of perfection. With this, the Art Team hopes to use its talents for the betterment of the school. The team would like to express its gratitude to their advisor, Mr. Greyser, for his fine help.

Discussion Club

First Row: T. Fink, L. Mangone, Mr. Creedon (advisor), H. Abramson, T. Engram. **Second Row:** A. Platt, M. Gregory, F. Cullen, A. Palder, A. Deitch, J. Sirot, P. Weinberg, E. Muzyka. **Third Row:** J. Malis, S. Kokoros, A. Rostoff, S. Klein, R. Kraiterman, J. McIntyre.

The Discussion Club meets every Monday under the direction of Mr. John Creedon. The club enables students to discuss problems confronting us as a people, whether they be of a municipal, national, or international nature. Its second function is to allow its members to represent the school at various conventions and gatherings.

Several topics that have aroused much student interest are the War in Viet Nam, the Penal System, and the Pueblo Crisis. The club also prepares the annual United Nations trip to New York which is sponsored by the History Department.

This year the club was able to attend the Youth Citizenship Conference at Boston State College, the Seminars on Foreign Policy at Boston College, the World Affairs Council in Boston, and the model United Nations Assemblies.

OFFICERS

Herbert Abramson . . . . . **President**
John Coyne . . . . . **Secretary**

Rocket Society

Alan Rostoff, Mr. James Keaney (Advisor), Alan Shanler.

The Rocket Society is a club that was initiated just this year so that interested students could study rocketry. The club's aim has been "to get off the ground" and thus far they have "risen three feet". The club members study forces and orbital motion, and also the construction of rockets. As a group, the club has made no launches, but individual members have done so on their own.

OFFICERS

Richard Shanler . . . . . **President**
Robert Whitmarsh . . . . . **Vice President**
Alan Rostoff . . . . . **Treasurer**
Ralph Overman . . . . . **Range Officer**

Record Staff

In spite of the work that the **Record** staff has done, we have decided to include them in the Yearbook. Seriously, the **Record** has enabled all English High School boys to participate in the field of journalism since 1885. Unlike a school newspaper, the **Record** stresses literature and poetry, and tries to promote the literary efforts of the student body.

Yon Lee . . . . . **Co-Editor**
Maynard Gregory . . . . . **Co-Editor**
Mark Manski . . . . . **Distribution Editor**
Robert Ferris . . . . . **Photographer**

Seated: J. Abbott, F. Cullen, Mr. Dechayne (Advisor), Y. Lee, M. Manski. **Standing:** W. Austin, A. Palder, T. Engram, M. Gregory, J. Goodman, E. Muzyka.

Science Club

Seated: R. Kraiterman, A. Anzalone, Mr. Preston (Advisor), L. Mangone, T. Fink. **Standing:** W. Austin, V. Rudis, J. Caldarelli, Y. Lee, L. Orsi.

The English High School Science Club was formed to let interested students acquire a better understanding of the vast field of science. Mr. Preston has donated much time and effort to carry out the aim of the club. This year the club has carried out many programs including the distribution of science projects, the showing of films, lectures on all parts of science, and experiments on model rockets. The club's biggest project and most well-known was the school trip to Boston's Museum of Science.

Student Council

First Row: D. Donohoe, D. Spano, T. Bickoff, Y. Lee, S. Dunning, S. Oven, A. Marrero, J. Russell. **Second Row:** J. Talbot, R. Somers, W. Rahall, D. Daugherty, W. Lucas, M. Mourad, J. Sirot, R. Galanek, L. Karalexis, Mr. Mosher (Advisor). **Third Row:** M. Gregory, P. Bennett, R. Collings, A. Platt, A. Cabit, E. Muzyka, D. Wilson, R. Coakley, M. Picariello, R. Brayboy.

OFFICERS

Yon Lee	**President**
Richard Thomas	**Vice President**
Donald Spano	**Treasurer**
Richard Lee	**Secretary**
Allen Platt	**Secretary**

The English High School Student Council, which was founded in 1917, is probably one of the oldest school organizations in existence today. The aim of the Student Council is to help the school and its student body. It also has the authority to represent the school at various conventions and exchanges.

Meetings are held weekly in the Assembly Hall to discuss problems and gripes of the students. A suggestion box is always available into which any boy from the council may submit a suggestion. These suggestions are then acted upon by the Head Master and Mr. Mosher, our Faculty Advisor. The Council is always notified of the decision. It was in this manner that the school was able to hold a Football Rally last November.

In March we held our annual Student Exchange with Norton High School. On part one of the program, we visited their school, toured their town, and attended a Town Meeting. On part two of the exchange, their group visited our school, toured the Boston area, and attended a meeting of the City Council. Many thanks to Mr. Mosher for his fine help in making this year's Student Council a big success.

Theater Club

First Row: P. Matt, Mr. DeSantis (Advisor), E. Melad, C. Thomas. **Second Row:** T. Engram, J. McDonough, L. Dyzgala, R. Henry, K. Adams, E. Holgate, L. Wilson. **Third Row:** W. McCarthy, W. Haley, A. Goldman P. Goldstein, J. Collins, S. Klein.

The purpose of the newly-formed Theater Club is to provide an organization which can introduce its members to the higher arts and to develop an appreciation for said arts, besides having a good time in the process. This year, the group attended performances of "There's a Girl in My Soup", "Something Different", "You're a Good Man, Charlie Brown!", "Camelot", and many others.

Co-Managers . . . . Elliot Melad
Paul Matt

J.E.T.S.

The purpose of the newly-formed Junior Engineering Technological Society is to provide interested members with a working knowledge of engineering mathematics and an insight into their possible coming careers. The club has worked with a transit and rule, and has taken a trip to the F.B.I. building of Boston.

OFFICERS

Robert Brown	**President**
Robert Coakley	**Vice President**
James Caldarelli	**Secretary**
Richard Collings	**Treasurer**

Seated: P. Cedrone, A. Anzalone, Mr. Green (Advisor), L. Mangone, J. Connolly. **Standing:** R. Brown, L. Mascio, R. Coakley, R. Collings, J. Caldarelli, J. Mackin.

Glee Club

The purpose of the English High School Glee Club is to give the performance of worthwhile music for the appreciation and enjoyment of both the performer and the audience. The development of a sense of dedication, and a suppression of self for the food of the group is also stressed. Also the development of an inner discipline through ensemble singing is an outward sign of spirit and ideal of the E.H.S. Glee Club.

This past school year, the club, under the direction of Mr. William Coulon, has represented the school at many functions. Our Glee Club has performed at most of the school assemblies and Home and School functions.

N.H.B.H.S.

First Row: P. Matt, J. Duban, Mr. Yalmokas (Advisor), F. Ball. **Second Row:** W. Austin, A. Soo Hoo, M. Kaftan, L. Mangone, J. Kerressey, E. Segarra. **Third Row:** S. Bourmaian, A. Perlo, V. Rudis, M. Costello, K. Soo Hoo.

This year English High School was honored to become a member of the National High School Biology Honor Society. To qualify for membership, a student must have a B in Biology and average an overall B in all other subjects. It is to be hoped that the desire for membership will serve as an incentive to accelerate not only in the sciences, but in all subjects.

During the next century, biologists will be in greater demand than ever before. The stability of the world, including its food supply and medical well-being, will be in their hands, hopefully those of EHS graduates.

The society would like to thank their faculty advisor, Mr. Joseph Yalmokas, for unselfishly sacrificing his time for the success of the club.

Office Aids

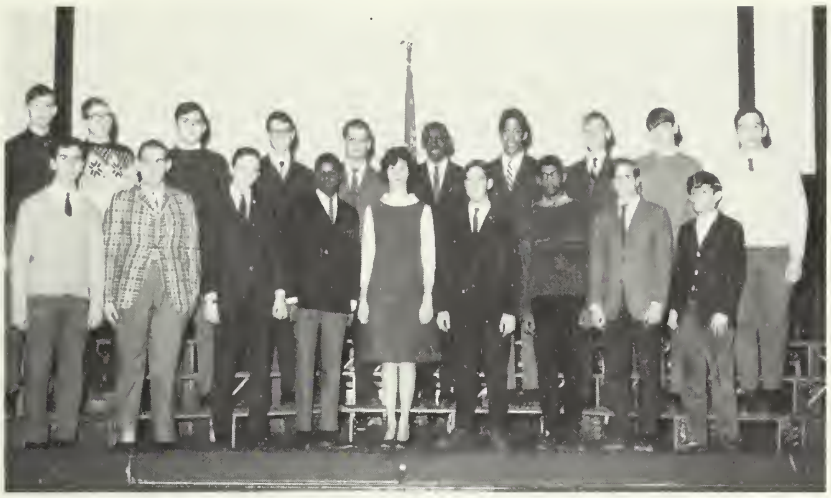

First Row: R. Battaglia, J. Sirot, W. Austin, P. Bighansawauge, Mrs. Ferri, T. Bickoff, R. Burrell, S. Philips, T. Fink. **Second Row:** W. White, R. Bush, S. Bourmaian, G. Bickoff, T. Engram, C. Blake, R. Brayboy, P. Elmuts, N. Polack, B. Gold.

The purpose of the office aids is to assist the regular office staff in performing the many duties entailed in running an efficient school office. Mrs. Barbara Ferri, one of the school's secretaries, is in charge of the large group of boys. These boys act as messengers, answer phones, file records, and greet visitors to the school. More important, is the knowledge the student acquires about office procedures by working in one. By performing these chores, more time is given to the regular office staff to do more important things.

Library Aids

The function of the library aides is to help the Librarian maintain the school library. These aides help Mrs. Kelley file new books, which have to be marked and catalogued before they are put on the shelves. One can see how long it would take to perform this chore when a new shipment of books arrive. The boys also return books to their proper shelves, and thus receive valuable knowledge of how to run an efficient school library.

35

ATHLETICS

Football

Groton	22	EHS	6
B.C.H.	18	EHS	6
Brighton	7	EHS	20
Cam. Latin	20	EHS	14
Cath. Mem.	7	EHS	27
Rindge Tech.	19	EHS	6
Boston Tech vs. EHS—Postponed			
Latin	14	EHS	0

BOB ALDRIDGE
Captain

Coaching Staff: Messrs. Stewart, King, Burley, and Doherty.

The Blue And Blue

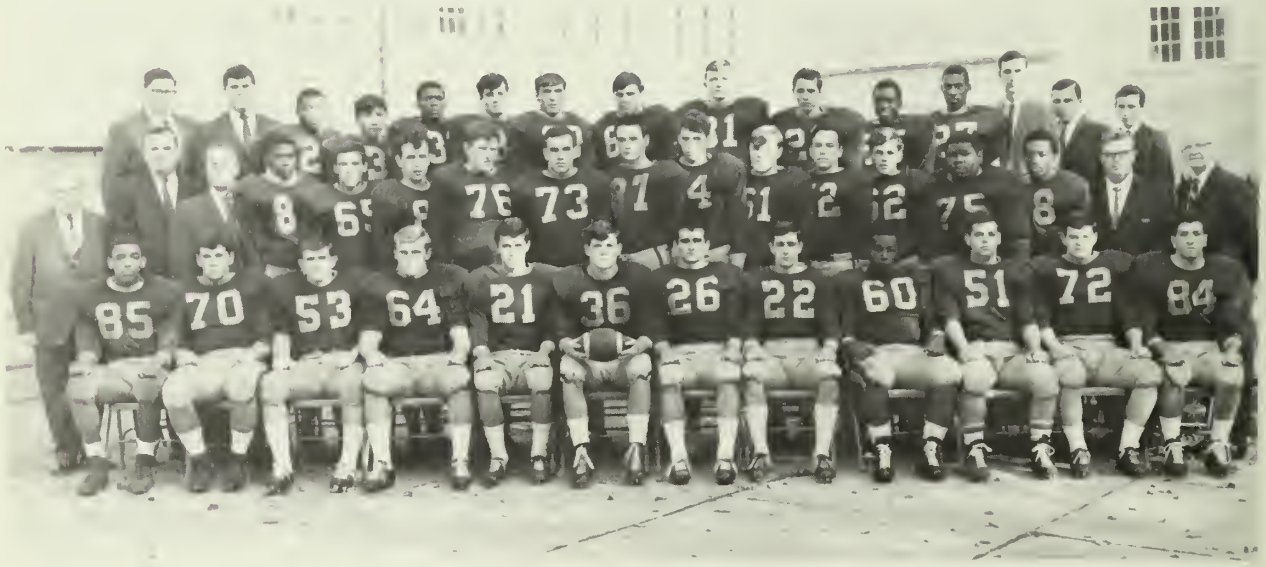

THE ENGLISH HIGH SCHOOL VARSITY
SQUAD OF 1967

First Row: Leonard, Peavey, Browne, Lehmann, Thompson, Aldridge, capt., Karalexis, Rahall, Daugherty, Engram, Talbot, Nappa. **Second Row:** Stewart, head coach, Burley, coach, King, coach, Jordan, Doherty, J. Shanahan, McLaughlin, Boudreau, Bennett, Higgins, Evans, E. Shanahan, Mosca, Burkes, Sanders, Doherty, coach, Joseph L. Malone, head master. **Third Row:** Lydow, manager, Diggin, manager, Morrison, Yee, Green, MacDonald, Hecchavaria, Hamlin, Syzbetz, Richardson, Blades, Williams, Belacos, manager, P. Walsh, manager, J. Walsh, manager.

English Vs. Groton

In the first game of the season, a relatively inexperienced English team failed to capitalize on various opportunities to score against a surprising Groton squad, and wound up on the short end of a 22-6 score. The only Blue and Blue touchdown was scored by Larry Karalexis on a short plunge that capped a long first-half drive.

English Gang—Tackle

English Whips Brighton

Crowd support and brilliant defensive play led the Blue and Blue to its first victory of the season. On this cold, windy day, English allowed Brighton only 23 net yards while Aldridge, Karalexis and Thompson all scored for E.H.S. Brighton led off the scoring by running back a Billy Rahall pass for a touchdown. Then the tide of the game turned as Mike McLaughlin recovered a Brighton fumble, and the Blue and Blue offense converted this break into eight quick points.

The second half began on a good note as, after stopping Brighton at mid-field, Larry Karalexis carried for 48 of the final 50 yards to the goal, scampering in from 15 yards out. The conversion attempt was unsuccessful and the score remained E.H.S.-14—Brighton-7. A few minutes later, Pete Mosca picked off a Brighton pass at the B.H.S. 30 yard line. With three minutes left in the game, Phil Thompson slammed in from the five to bring the final total to E.H.S.-20—Brighton-7.

English Vs. Cambridge High And Latin

The game at Cambridge Latin was perhaps the most bitter loss of the season to swallow. After having defeated Brighton in a strong offensive showing the previous week, the explosive English attack was shackled during the first half of this game. At half-time, a downhearted Blue and Blue squad entered the locker room behind 14-0. After an esoteric discussion between the players and the coaching staff, E.H.S. pulled to within six points, 20-14, with less than a minute left to play. A short while later, English had the ball at

Green and Daugherty clear the way for Williams.

22
26

their own forty. Because of injuries to Karalexis and Aldridge, the bulk of the running load fell to Phil Thompson, who brought the Blue and Blue to the Cambridge forty with thirty seconds left to play. A desperation pass by Phil Thompson slipped off the outstretched fingers of Billy Rahall at the twenty as time ran out. The final verdict: E.H.S.-14—C.H.S.-20.

Our rooting section was filled to capacity with undergraduates and alumni. The conditions were ideal for football, except for a nippy wind, blowing about 15 miles per hour. But neither rain, nor snow, nor sleet, nor dark of night, nor C.M. could deny English this well-deserved victory.

Catholic Memorial's offense was held very nicely by the tough E.H.S. defensive squad, and the game seemed to remain a close and exciting one to watch. Then, with 2:43 left in the first half, Phil Thompson broke loose for a fifty-yard touchdown run, aided by an unbelievable block by Rodney Burke. Before the next minute had elapsed, we scored once more, on a one yard plunge by Thompson. This gave English a 14–0 half-time lead.

In the second half, Bill Rahall threw a touchdown pass to Bob Aldridge for the third E.H.S. score with Sybertz kicking the extra point. The score: E.H.S.-21—C.M.-0. Another score came on a half-back option, Errol Morrison throwing to Ed Williams for our final tally.

Coach Stewart then decided to insert the second team for the remaining three minutes of the game. They played extremely well until the last thirty seconds when C.M. sneaked through for their first and last points. The final of this satisfying upset was: E.H.S.-27—C.M.-7.

English Vs. C.M.

Hey! I'll have a hot dog and a coke.

English Vs. Rindge Tech

Thompson & Company stop Rindge.

Once more injuries played an important part in the 1967 English football season. Larry Karalexis, the leading ground-gainer, and Bob Aldridge, the team's powerful fullback, were both sidelined by injuries sometime during the game, and thus the effectiveness of the English attack was that much more limited. In a fairly meaningless game, the one bright spot for the Blue and Blue was a 17-yard touchdown jaunt by Ed Williams in the fourth quarter. The final score: E.H.S.-6—Rindge 19.

English Vs. Latin

THE GAME was a little less than satisfying for English fans, as the weather for the entire crowd. A "soggy" 12,500 people stood and watched two long Latin T.D. runs cap a rather dreary and disappointing season for Blue and Blue supporters.

The first half turned out to be a battle of which team was able to keep their footing in the mud, and the ball in their hands. The deepest English penetration was to the Latin 29 yard line, while both Pope and Porter crossed the English goal for a 14–0 third-quarter lead.

It seems that the rain REALLY came down in this period for E.H.S. fans. As the sky opened up, the Latin offense began to open up, too. From then on, it was just a matter of playing out the game and going home to a warm, but somewhat saddened, Thanksgiving Day feast.

Williams grabs Pope for a loss.

Run For Daylight

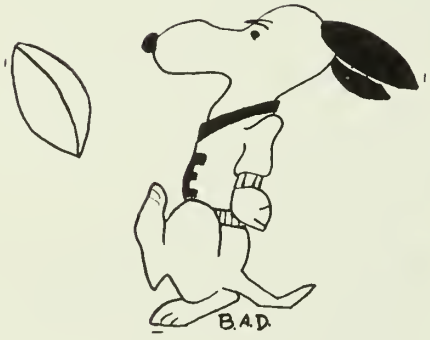

In Appreciation

Alumnus Jim Egar
and
Coach Bill Stewart

CHAMPS

VARSITY BASKETBALL—1968

FRONT ROW: W. Parkman, F. Cleary, A. Brown, R. Bird (captain), E. Jackson, I. Suttles, A. Sandler
ROW 2: P. J. King (Head Coach) R. Collings, J. Foley, M. Boyle (managers) P. Curley, A. Johson, O. Wells, T. Taylor, A. Grant, F. T. Cullen, J. Kirstein (managers) E. Burley (ass't coach).

EHS	72	C.M.	77	EHS	92	Dot	63
EHS	64	Melrose	58	EHS	71	Tech	61
EHS	92	Brighton	54	EHS	68	Latin	42
EHS	74	J.P.	68	EHS	77	B.C.H.	60
EHS	71	B.C.H.	60	EHS	77	Trade	68
EHS	76	Trade	46	EHS	80	Dot	67
EHS	79	Tech	77	EHS		Latin	

English Vs. B.C. High

The Boston English Basketball team defeated a quick B. C. High team at the English High Gym. Mr. King's troop never trailed during the game in which they controlled both boards. The English team had a great defensive and offensive attack against the B. C. High Eagles. With the sharp shooting and over-all play of Reggie Bird and Company, the Blue and Blue rolled to an easy victory.

English Vs. Trade

The fans poured into the Boston Garden on Jan. 12, 1968 at about 6:00 awaiting the start of the English-Trade game.

English scored first, and quickly had a 10–2 lead. They eased up their defense at that point and the quarter ended with English ahead 17–9. The next quarter, Trade was ready to pour it on, but their overanxiety in contrast to our confident defense was hot enough, for English, paced by captain Reggie Bird, Owen Wells, Tom Taylor, Ty Wallace, and Twinkie Brown stunned Trade completely and held them to two points in the quarter. The score at half time was 37–11 English ahead.

The second half started and English quickly pulled out a 35 point lead. Coach King thought that was a good time to give the starting five a rest and put in the subs. To the crowd's amazement the young bench proved dominant the rest of the game. Paced by Issac Suttles, Willie Parkman, and Eugene Jackson the Blue and Blue maintained the 30 point lead. The game ended with the score English 76–Trade 46.

English Vs Tech

This was the game of the regular season with English slightly favored. Tech won the jump and from that moment on things started moving. Tech kept a fast break through most of the game, but English met the challenge. The score was 19 all at the end of the first period and as expected the game was going to be tight all the way. English with fine shooting from all kept up pace with a 41–36 half-time lead.

Never giving up, the Tech team came back to tie the game at 49 all with 2:31 left in the 3rd quarter. They managed to capitalize on penalties and gain the lead at the end of the 3rd quarter. The Cardiac Kids of English battled back to a 63 tie and then again with 2:58 left, to a 69 all tie. Time was running out as the Tech Team tried desperately to get their hands on the ball. But, finally, with the score tied and only nine seconds left, Tech fouled Owen Wells. Owen missed the first shot and all seemed lost as his second shot carommed off the backboard. But ubiquitous Ty Wallace grabbed the rebound, tipped it in, and the victory was ours.

English Vs Tech

A small but quick Tech team stalled for the first quarter and put on a last quarter rush, but the Blue and Blue remained on top for a 71–61 win. The first half was a low scoring affair because of the ball control tactics of Tech. It was a bit surprising when the half-time buzzer sounded and English was behind 24–23. But once again apple-pie, motherhood, and Reggie Bird prevailed in the third period, as E.H.S. pulled out an eight point lead, 45–37. Then as suddenly as the Blue pulled away, Tech heated up, led by their team captain Smith. But vital rebounds by Wallace, Taylor, and Wells, along with clutch baskets by Bird and Jackson, stemmed the tide. A well-deserved 71–61 victory.

ENGLISH
22
35
LISH
32

English Vs. Latin

The English High Basketball team, aided by the fine shooting of Wallace, Bird, and Wells, virtually rolled over its opposition and scored a 68–42 win.

English moved easily to a 23–6 lead in the first quarter, and then to 41–19 half-time score.

The boys in purple tried continually to control the ball but, E.H.S. maintained their lead, and their supremacy in the City League standings.

English Vs. B.C. High

English defeated the B.C.H. Eagles in a well played game in which we saw many missed calls on the part of the officials. Even with this handicap, English triumphed for a 79–63 win. English, out-scoring the Eagles in each quarter, made a fine entry into qualifying teams for the Tech Tourney.

Hockey

First Row: J. O'Connor, J. Dunn, D. Hart, L. Crimlisk, J. Glennon, T. Lovett, J. Dowling, E. Sholes, G. Razzino **2nd Row:** W. Cusack, E. Ambrose, P. Galvin, T. Comerford, J. Coyle, G. Nickerson, Crowley, V. Adduci, J. Connolly, Flemming, Morrisey, /Morgan, M. Collins, A. Veneziano, B. Stewart.

EHS	1	B.C. High	5
EHS	3	Boston Tech	1
EHS	11	Trade	0
EHS	6	Dot.	0
EHS	0	B.C. High	5
EHS	0	Boston Tech	8
EHS	5	Dot.	0
EHS	1	Groton	5
EHS	3	Latin	3
EHS	1	B.C. High	6
EHS	5	Boston Tech	7
EHS	6	Trade	0
EHS		Dot.	
EHS		Latin	

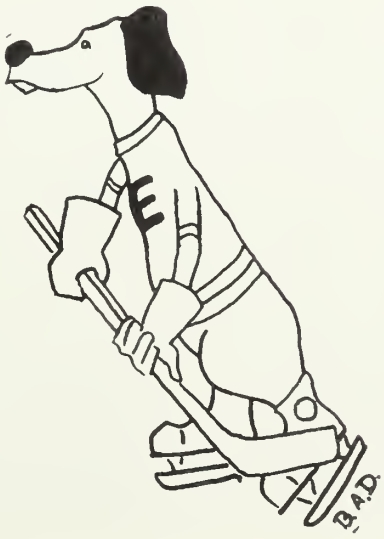

75

HOCKEY

The heavily favored B.C. High beat English in their city league opener 5-1. The high spirited English team led by Jay Dunn, Kevin Crimlisk upset heavily favored Tech 3-1. In their next game the English ice men romped over Trade 11-0. The high flying English team now in second place beat Dot 6-0. English suffered two humiliating losses at the hands of the B.C. High team, 5-0, and Tech 8-0. After these two losses English met Dot and defeated them 5-0. Once again English was defeated by B.C. High, 6-1. English wanted to upset Tech once again, but lost in the last period when Tech broke a 4-4 tie, and went on to win 7-5. English played to a 3-3 tie against their arch-rivals Latin. Jay Dunn, Kevin Crimlisk and Captain John Glennon were the outstanding players. After this hard lost to English played Trade, who they easily defeated 6-0 on a three goal effort by Kevin Crimlisk, Single goals by John Glennon and John Dowling.

Team Scoring:
Kevin Crimlisk—25 points
Jay Dunn—22 points
Dick Hart—4 points
John Dowling—3 points
Steven Connelly—7 points
John Glennon—5 points
Vin Adducci—6 points
Jimmy Morgan—2 points
Jacky Flemming—2 points
Joe Aucoin—1 point
Tom Lovett—6 points
Eddie Sholes—7 points
Phil Thompson—2 points
Best player—Jay Dunn
Come back player of the year—Kevin Crimlisk
Best defensive player—Dick Hart

Track

Row 1: Ward, Protasowicki, Alexander, Priest, Blake, Smith, Wilson Capt., Lucas Capt., Richards Capt., Townes, Costello, Puleo, Dickenson, Curry, Brown. **Row 2:** H. Dionisio, Peterson Manager, Sekulic, Duffy, Vargo, Shaw, Hill, Nagle, Brown, Entzimmer, Bullock, Ketchen, Deaver, Pittman, Platt (manager), Thomas Manger. **Row 3:** Hamlin, Vincent, Dennis, Lee Bowden, Hobson, Redmond, Thompson, Sims, Perch, Obrien, Saverse, Tolbert, Ashley, Faria, Moore, Hanlon, Nelson, Haynesworth.

This season our team looked real good. We had many letterman, luck with us, and we had quite a number of new boys who seemed to be promising runners. Under the direction of Mr. Henry Dionisio, our coach, everyone worked hard and we felt as though we could beat any rival we came up against at the meets.

Outstanding seniors who were backing our team are: Wayne Lucas, Dennis Wilson, Craig Townes, Carroll Blake, Glynn Alexander, and John Hechavaria.

GLISH

NGLISH

NGLISH

ENGLISH

CHTON

Swimming

Bottom row: McDonald, Doherty, Russell, Boudreau, Richard (co-capt.), Krasowski (co-capt.), Gallagher, Moore, Lacota, Mainey **2nd Row:** Coach John Doherty, Duffy, Jacobs, Krasowski R., Lee, Petroni, J. Bishop, Bishop P., Whelton, Devin, coach Dan Tarpy.

The English High **Mermen** have thus far continued their winning waterways during the 67–68 season. The team led by co-captains Norman Richard and George Krasowski have splashed their ways to an 11–2 season. The teams also won the first Eastern Mass. Relay Carnival.

The only thing that kept the team from an undefeated season was a combination of illness and bad luck. Jamie Richard, star backstroker and an almost certain two events in any meet, was sidelined with a ruptured appendix. Mark Delano, a fine free styler and all round swimmer was struck by double pneumonia and was lost for most of the season. Both are recovering and English hopes to have them back when the League, Eastern State and New England Championship meets begin.

Outstanding swimmers included:

Seniors—

Norman Richard—New England Individual Medley Champ

George Krasowski—2nd in Eastern Mass. in butterfly

Juniors—

Richard Krasowski—freestyle

Mike Mcmasters—all strokes

Mark Delano—freestyle

Mike McDonald—freestyle

Mark Devin—diver

Tom Whelton—breaststroke

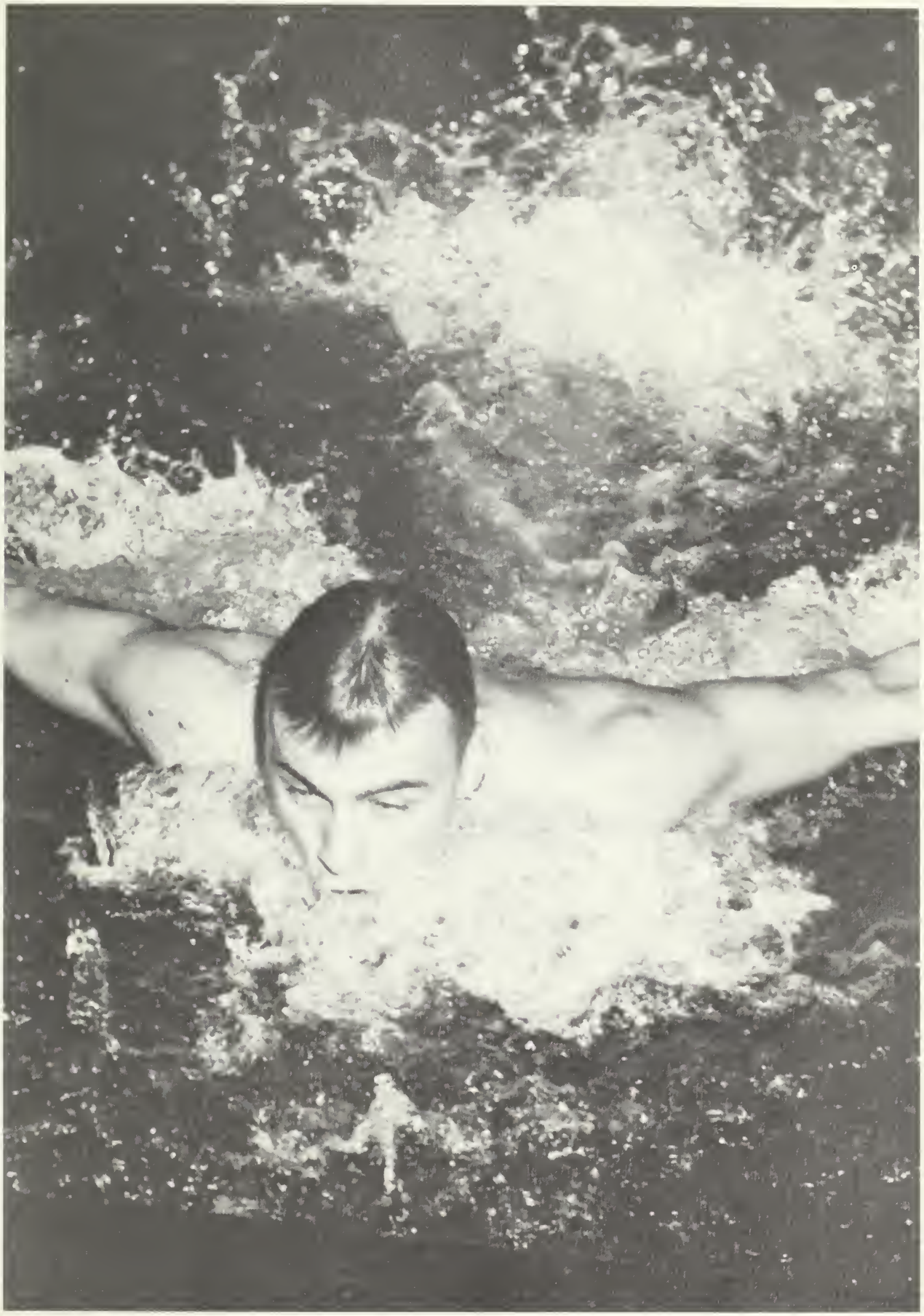

PURDY

A Little Better

A little better skill in posing, a little better likeness and Boston's foremost imprint — and you have a much better photograph, much more satisfaction and far wider approval of results. Then we add beautiful covers and scrupulous care in details of packing and mark it—we deliver on time. No detail escapes our interested care.

367 BOYLSTON STREET

BOSTON, MASS.

★

ENGLISH HIGH SCHOOL
Official Photographer